41st Year, No. 235 SATURDAY EVENING August 23, 1919

# DECATUR REVIEW

THE COMMUNITY PAPER

"Today's News Today"

DAILY AND SUNDAY 15c A WEEK {DELIVERED BY REVIEW CARRIERS BOTH IN DECATUR AND ELSEWHERE

PUBLISHED AT PROSPEROUS DECATUR, ILLINOIS EVERY DAY IN THE YEAR

PRICE: SINGLE COPIES {DAILY THREE CENTS SUNDAY FIVE CENTS

TONIGHT get your Want Ads for Sunday to The Review by 10 o'clock.

# FEAR BANDITS HAVE ESCAPED

## Trails American Forces Are Following Not Considered "Hot"

Marfa, Texas, August 23—Pursuit of Mexican bandits by the American punitive expedition is continuing south from the point in Mexico where an American camp has been established, it was announced today.

TRAILS NOT CONSIDERED "HOT."

The trails are not considered "hot," however, and as the bandits have reached the mountain fastnesses and it is feared have escaped.

IN CONCHOS RIVER REGION.

Marfa, Tex., Aug. 23.—Two forces of troops, Carranza Federals far to the south and American cavalry further north, today are operating in the Conchos river region of Mexico in an endeavor to clear that section of bandits who precipitated an expedition into the southern republic by kidnapping and holding for ransom two American army aviators.

FIVE BANDITS SLAIN.

Five known dead bandits was the net result of the expedition at the beginning of the fifth day of operations below the border.

FRIDAY'S CHASE DELAYED.

More rapid progress in the pursuit of the outlaws was expected today yesterday's chase having been largely delayed by dispatch of supplies and forage to the American soldiers.

WILL PAY BALANCE OF RANSOM.

Major-General Joseph T. Dickman, commander of the southern department, left last night for San Antonio after completing an inspection of the border and familiarizing himself with the details of the punitive expedition. Before leaving, the general said an effort would be made to pay the bandits the $6,500 remaining of the ransom money for the aviators.

## British Envoy Will Not Leave

Washington, Aug. 23.—After having told William Cummings, the British charge de archives in Mexico City, that his presence in Mexico was deemed "incompatible with the state in which relations between this government and Great Britain have stood and do now stand "the Mexican foreign office is understood to have relented and Mr. Cummings expects to remain in the Mexican capital.

## Move To Stop Border Clashes

Mexico City, Friday, Aug. 22.—An important step toward the adoption of measures tending to prevent clashes between Mexico and the United States was taken last night when Luis Cabrera, secretary of the treasury and generally regarded as the mouthpiece of the present administration, stated in the press interview that the Mexican and American governments should sign an agreement for reciprocal border guard service.

According to the secretary, the difficulties which prevented the adoption of such an agreement at Atlantic City were due to the fact that the American delegation wanted the agreement signed immediately, while the Mexican commission held out for a withdrawal of the Pershing expedition before reaching an agreement. Senor Cabrera pointed out that at present such a difficulty would not be met with, since the early withdrawal of the Eighth cavalry now pursuing bandits in the state of Chihuahua, was expected.

DEFEAT PLAN.

Washington, Aug. 23.—The Mexican chamber of deputies in secret meeting yesterday defeated a resolution to appoint a committee to cooperate with President Carranza, the senate and the supreme court in forming a policy on international questions, according to advice reaching Washington today. The chamber also defeated a resolution calling for an interrogation of President Carranza on relations between the United States and Mexico. The senate passed a resolution instructing the committee on foreign relations to investigate the cause and character of the international crisis and to make recommendations.

## GENERAL HOWSE SENT TO BORDER

Washington, Aug. 23.—Major-General Robert L. Howse, who has just returned to the United States from France where he commanded one of the regular divisions, has been ordered to proceed to Fort Bliss, Texas to take command of the El Paso border district.

## More Trouble About Oil

Washington, Aug. 23. — Officials here are somewhat disturbed, it was learned today, by an apparent determination on the part of Carranza and his official advisors in Mexico City to confiscate the oil property of foreigners, including Americans, in spite of the protests lodged with the Mexican government by all the nations whose nationals have investments in Mexico.

Two public declarations by Mexicans close to Carranza have expressed the president's stand on this matter which public opinion, official and unofficial alike, except for the Carranzistas, have declared to be vital. The opinion of all classes in Mexico, as reported in the Mexico City newspapers and transmitted to the state department, is for a prompt and correct settlement of the petroleum question which has been declared to be the key to relations between the United States and Mexico.

WOULD AFFORD PROTECTION.

Newspapers and citizens, especially those of the educated class, according to reports to the state department, urge that because of the recognized danger of intervention, Mexico at least protect foreign investments, even if she cannot stop the murder of foreigners.

Don Carlos Dufoo, the eminent Mexican economist, asserts that foreign capital is absolutely necessary to the development of Mexico's resources because Mexicans have not the capital to put into the extensive enterprises and would not invest it if they had it. In the face of these demands, now made publicly and declared to be imperative, Carranza's official circle had no notion, it is said of protecting foreign capital in Mexico.

## AND NOW ENTIRE TOWN IS FOR SALE

Washington, Aug. 23.—After selling war stock ranging from handcuffs to airplanes, the war department now offers for sale an entire town, Nitro, West Virginia, site of the second largest smokeless powder plant in the world. Bids for the property will be opened Sept. 3, in Philadelphia.

The community covers 1800 acres and is completely equipped with modern improvements. The industrial area is surrounded by 1,500 houses for workmen, 75 executive residences, hotels, 24 room school, stores theaters, fire and police stations, 400 bed hospital, bank, telephone and telegraph building, recreation centers and other structures that make a modern town. The town is located in the foothills of the Applachian mountains on the east bank of the Kanawha river and has a complete water and sewerage system.

Operation of the plant began only ten days before hostilities ceased and after turning out 6,000,000 pounds of powder the plant was closed. Only bids for the entire property will be considered. Construction of the plant and town cost the government approximately $70,000,000.

## AGREE ON FAIR PRICE PLAN

Washington, Aug. 23.—An amendment to the food control act defining "unjust and unreasonable prices" was tentatively agreed upon today by the Senate Agriculture sub-committee appointed to consider the anti-profiteering amendments suggested by Attorney-General Palmer.

Under the committee amendment federal district attorneys would be authorized to appoint fair price committees and the prices fixed by the committee would be regarded reasonable.

## BANK RESERVE SHOWS DEFICIT

New York, Aug. 23.—The actual condition of clearing house banks and trust companies for the week shows that they hold $812,600 reserve in deficit of legal requirements. This is a decrease of $53,908,400 from last week and the second deficit this year. The other was $656,050 on June 14. Withdrawal of balances by interior banks in preparation for the crop movement is the reason assigned for the present deficit.

## COMMITTEE TO RUSH TREATY

Washington, Aug. 23.—The foreign relations committee changed its plans for a public hearing today and prepared to dispose of proposed amendments and reservations to the peace treaty as rapidly as possible.

Except for a hearing of the Egyptian case Monday, the committee members of both sides predict by that time a report will be ready.

Both Republicans and Democratic leaders predict that the committee will adopt several amendments to the body of the treaty, but the Democrats assert all of them will be voted down in the senate.

Among the proposals which is was thought might be reached today was one to strike out entirely the provision giving Japan control in Shantung province, China.

## PROFITEERING BILL GOES TO SENATE

Washington, Aug. 23.—With adoption by the House of amendments extending the Lever food control act to peace times and broadening its scope to include clothing and other necessities, the next move in the fight to lower the high cost of living is up to the Senate, to which the measure now goes.

Adoption late yesterday of the amendments to the Lever act as reported out by the Agriculture committee, followed a five hour debate in the House in which an unsuccessful attempt was made to have the provisions extended to profiteering in house and room rents.

## TOLONO REQUEST PUZZLES BOARD

Champaign, Aug. 23.—The board of review is puzzling over the proposition presented by the Tolono citizens who want the valuation of Tolono lots raised on the assessor's books in order that the village may have more funds for the purpose of operating the village activities. Because of the fact that lots and improvements are so listed on the assessor's books of Tolono township that it is impossible to extricate the one from the other, it is likely that the board will take no action on the matter this year. It is also pointed out that Tolono receives more revenue than the village of St. Joseph, which has about the same number of lots.

## SEND TWO MORE NOTES TO GERMANS

Paris, Aug. 23.—The supreme council has decided to send two more notes to the German delegation at Versailles. The first will ask that restitution be made to the Jugo-Slav government for the Constellitz mines seized by Germans during the war and exploited. The second note will make it clear there can be no discussion of the peace treaty with Germany.

## NO WORD ARCHDUKE HAS RESIGNED

Paris, Aug. 23.—The supreme council of the peace conference has not received any messages indicating the resignation of Archduke Joseph, head of the Hungarian government, but expects to hear within a few days that he has quit office.

The reparation committee of the peace conference has drafted a note warning the Roumanian government that reparations under the German and Austrian treaties will be entirely cut off if the Roumanians continue to make requisitions, and that all requisitions already made by the Roumanians in Hungary will be deducted from that nation's share in the indemnity to be paid by Austria.

Roumanian soldiers continue seizing foodstuffs and other materials in Hungary, and are sending them to Roumania.

## NEW LABOR PARTY TO MEET NOV. 22

Cleveland, O., Aug. 23. — The National convention of the newly formed National Labor party will be held in Chicago on Saturday, Nov. 22 with approximately 1,500 to 2,000 delegates representing several thousand labor organizations from all parts of the country in attendance, Max Bayes, chairman of the executive committee of the new party, announced here today.

A call will be sent out from Chicago within a few days to about ten thousand labor organizations throughout the country and to more than seven hundred city central labor bodies to elect delegates to the convention for the purpose of formally organizing the labor party.

The basis of the representation shall be one delegate from each state and local organization with a membership of 500 or less and one delegate for each 500 additional members or major fraction.

## AMENDMENT ON SHANTUNG

### Foreign Relations Committee Would Give Hun Rights to China.

Washington, Aug. 23.—By a vote of 9 to 8 the senate foreign relations committee adopted an amendment to the peace treaty by which German rights in Shantung province, China, would go to China instead of Japan.

M'CUMBER OPPOSES.

All the Democratic members and Senator McCumber, Republican, North Dakota, voted against the amendment.

LODGE AUTHOR OF CLAUSE.

Chairman Lodge offered the amendment under which the word "Japan" would be stricken from the Shantung sections of the treaty and the word "China" substituted.

The committee also instructed Chairman Lodge to request President Wilson to send the Senate the treaty between the United States and Poland signed June 28 at Versailles and such information as he has regarding the treaties now under negotiation with Austria, Bulgaria and Turkey.

Without taking up any other proposed amendments to the treaty with Germany the committee adjourned until Monday.

NO LONG DEBATE.

The action was taken without extended debate shortly after the committe began its work on amendments under a plan to report the treaty to the senate if posible within the next week.

After the meeting Chairman Lodge said he did not know to what extent the request for more information might interfere with the plans of leaders for quick action on the Versailles treaty and declined to predict when the committe would be able to report to the senate. He said that while there was a move in the committee for a report next week, he had never expressed any opinion as to whether action then would be possible.

SAYS COMMITTEE DELAYED.

The committee the chairman said, was making every effort to reach a report as soon as practicable, but had been hampered because it had been compelled to get information here and there which should have been in its hands officially three weeks ago. Besides the Polish treaty and the information about the others under negotiation the committee voted to ask for copies of the protocol regarding the Rhine occupation signed by the big five powers and Germany on June 16. These things, the chairman said, he considered "absolutely essential" to intelligent discussion of the treaty provisions.

## MORE OUTBREAKS BY SPARTACANS

Berlin, Aug. 22. (Havas)—Spartacan outbreaks have occurred in several large towns, according to reports received here.

## PAGE HAS QUIT AS AMBASSADOR

Washington, Aug. 23.—Thomas Nelson Page has formally resigned as ambassador to Italy, it was said yesterday at the state department. After his return from Italy several months ago Mr. Page announced that he would resign, but so far as could be learned today his successor has not been selected.

## ROUMANIA HOLDS BACK ON SIGNING

Paris, Aug. 23.—Roumania's signature to the treaty of Peace with Austria still depends upon modifications of the clauses relating to guarantees to minorities, according to information from authoritative Roumanian sources.

Paris advices Friday said the Austrian treaty had been completed and would be transmitted to the Austrians Monday.

## ELGIN MAN NAMED TO STATE JOB

Springfield, Aug. 23.—Appointment of Allan Johnson of Elgin, as accountant of the Public Utilities commission was announced today.

## CHICAGO ACTORS' STRIKE STILL ON

Chicago, Aug 23.—Conditions on Chicago's Rialto where darkened theaters predominate as a result of the actors' strike and sympathetic walkout of musicians and stage hands remain unchanged.

The activities of the striking actors last night were centered on a mass meting held at the Chicago theater where speakers told the public what the trouble between the actors and the managers was and why there was a strike. The speeches were interspersed by "variety" acts put on by some of the actors.

The hearing of the injunction petition before Master in Chancery Zeisler was continued yesterday and according to lawyers for both sides "might continue until Christmas."

## MEXICANS HELP SEARCH FOR U. S. AVIATORS

Calexico, Cal., Aug. 23.—Two hundred Mexican cavalry men working under the direction of Col. Hipolito Haranen, are continuing today a search in the northern portion of Lower California for Lieutenants C. H. Connolly and Clark B. Waterhouse, American army aviators who have been missing since Tuesday.

## TOURISTS FLEE FOREST FIRES

Devil's Lake, N. D., Aug. 23.— A report reached here today that the forest fires in Montana have reached Glacier National park and that Great Northern train No. 4, is four hours late, due to picking up tourists fleeing from the park.

FIRES IN PARK.

St. Paul, Aug. 23.—Persons arriving here within the past twenty-four hours from Glacier park declared this afternoon that several fires were burning in the park when they left. One fire of considerable proportions was in the timber near Two Medicine Camp and a smaller conflagration could easily be seen from Glacier park station. Great Northern railroad officers here had no new information regarding the fires, it was announced.

## UTAH MAN DEFENDS PACKERS

Washington, Aug. 23.—James Henderson, a Morgan, Utah, canning man who said he was a competitor of the packers told the senate agriculture committee that regulation proposed in the Kenyon bill for the packing industry was unnecessary and dangerous.

Monopoly ought to be regulated Henderson conceded when Senator Kenyon, Republican, presented the question.

"But monopoly does not exist now," he added.

"Suppose the federal trade commission in a report to the president has declared the packers to be in possession of a monopoly" Senator Kenyon continued, "would you want regulation?"

"I do not want to express my opinion of the commission" Henderson said, "but I've had enough experience with their cost investigations of my own business to lose confidence in them."

Senator Kenyon developed that Henderson's experience with the commission had arisen out of sales to the government during the war.

"You lost confidence in them because they found your costs too high at that time and cut your receipts? Senator Kenyon asked.

"Yes, because they put it lower than did certified accountants." The witness explained that he had a claim filed with the government.

"The commission is either incompetent" he asserted, "or it doesn't care for facts.

"But it did save the government a little money in your case," said Senator Kenyon.

"It is not settled yet" Henderson retorted.

## ALLIED MISSION TO UPPER SILESIA

(By The Associated Press.)

Berlin, Friday, Aug. 22.—An interallied mission will leave this city for Upper Silesia within twenty-four hours and the Polish commission which has been conferring with German government officials will return to Warsaw and make a report.

This new development was the outcome of precipitate action by the Poles, who on Wednesday interrupted negotiations with Germans, claiming the Upper Silesian situation was such that further deliberations were impossible.

## ADDED PRODUCTION WILL CUT H. C. L.

Washington, Aug. 23.—Although profiteering is partly responsible for present high prices, the fundamental solution of the problem rests in increased production, improved distribution and 'wiser" consumption, Attorney General Palmer declared in a message to the people of Washington read at a civic forum here last night.

## ALTAMONT FARMER TAKES OWN LIFE

Altamont, Aug. 23. — Thomas J. Newman, a prominent farmer of this community, took his own life Friday by cutting his throat. It is thought that he was suddenly affected mentally due to the influenza which he suffered several months ago. Mr. Newman was about fifty years old.

## SENATORIAL BEE BUZZES AT FAIR

### Republicans Talk Over Probable Candidates.

Springfield, Aug. 23.—With the annual gathering of Republicans in Springfield to visit the Illinois State Fair on Governor's day, the chief subject of discussion among them was the coming senatorial race. Both former Governor Charles S. Deneen and Congressman William B. McKinley were in the city and accompanying Deneen from Chicago were Roy West, Joe Haas, John Divine and Thomas Healy.

The presence of Deneen seemed to indicate that he was in a receptive mood so far as entertaining ideas for the senatorial candidacy were concerned, although it was still a question as to whether or not he would definitely decide to get into the race.

It was rumored that Congressman McKinley would open headquarters in Springfield. He has been mentioned as a candidate for over a year and is thus apparently following the course pursued by Governor Lowden according to the opinions of some Republican leaders. Governor Lowden, it will be remembered, began his campaign nearly two years before the election.

SHANAHAN ON HAND.

Speaker David Shanahan was among the Republicans who attended the fair today, and in speaking of Lowden as a presidential candidate, asserted that the Lowden boom was growing.

PEABODY DEMOCRAT CANDIDATE

Han Francis S. Peabody of Hinsdale, who has been in Springfield attending the fair for the last two days, declined to be interviewed relative to his Democratic candidacy for United States senator to succeed Lawrence Y. Sherman.

## SIX WOMEN AMONG HIS CREDITORS

Chicago, Aug. 23.—Six women are named as creditors in a voluntary petition in bankruptcy filed here yesterday in behalf of Thomas Carcy, Jr., of Hampshire, Ill. Carcy gave his occupation as a farm laborer. The petition cites liabilities of $23,228.75 and assets, consisting chiefly of clothing and furniture valued at $120. A promissory note for $2,500 made out to Anna Farrington, Rochelle, Ill., is the largest item listed. Other women's names appear in the petition as having loaned money to the farm hand.

## ANALYZE BONES IN MURDER CASE

Maple Hill, Kans., Aug. 23.—Two dozen small pieces of bone unearthed late yesterday on premises here formerly occupied by Rufus King, who is in jail at Topeka on charge of murder in connection with the mysterious disappearance of three persons here several years ago, were to be subjected to analysis today to determine whether they were those of a human being.

Meantime, state officials said, further digging would be done about the former King property.

The charges against King are based upon the finding on the property of the three skeletons, partly identified the authorities believe as those of the missing persons.

## NEW DISCHARGE PAPERS TO SAILORS

Washington, Aug. 23. — Honorable discharges will be granted to all men who served in the navy during the war with Germany with good records and who have since been released with "ordinary" discharges, it was announced at the navy department today. By a ruling of the department at the time the armistice was signed all enlisted men discharged before the expiration of the full four-year term of enlistment, were given ordinary discharges instead of the usual honorable discharges.

Ordinary discharges may be exchanged for honorable discharges by forwarding the original discharge to the navy department, bureau of navigation.

## STOLE AUTO FROM SISTER

Champaign, Aug. 23. — Howard Webb, aged 21, of Bunker Hill, Ind., got as far as Sidney, Ill., in a Buick Six belonging to his sister, who resides at Peru, Ind., before he was apprehended, and turned over to the sheriff from Peru.

Webb arrived at Sidney late Thursday afternoon and the suspicions of Constable William Apperson were aroused to such an extent that he took the young man into custody.

## PEORIA MINERS ARE STILL IDLE

Peoria, Aug. 23.—Contrary to reports this morning, none of the 5500 miners in the Peoria district returned to work today. All mines in the vicinity of Peoria remained idle all day.

Perceiving more in the attitude of the striking miners than appears in their alleged reason for not returning to their jobs, the operators ceased efforts to induce the men to go back to the mines. Local operators believed that the split in the state convention of miners at Springfield between the I. W. W.'s and Socialists had a definite connection with the failure of the men here to return to work.

## ASK PULP WOOD SURVEY

### Indiana Senator Would Help Solve Big Paper Problem.

(By The Associated Press.)

Washington, Aug. 23.—As a step toward conserving the decreasing supply of American pulp wood used in the manufacture of news print paper Senator Watson, Republican, Indiana, today introduced a resolution authorizing the secretary of agriculture to make a survey and preliminary investigation of the nation's available pulp wood timber supply. The secretary also would be directed to make recommendation for pulp wood utilization. The sum of $100,000 is asked to carry on the survey and investigation.

DEPENDENT ON OTHER COUNTRIES.

Senator Watson warned that American newspapers are being more and more dependent upon foreign sources for the raw material from which news print paper is made; the raw material is being exhausted in the section where the domestic industry is concentrated and mills are moving from this country to Canada, while at the time the United States contains forest resources in the northwest and in Alaska that promise abundant supply for many years, and indefinitely under proper conservation, if the industry can be built up in these regions.

To stimulate American production he said, the following governmental policy should be carried out:

An immediate and adequate governmental survey of American resources in this field.

Immediate steps to bring about practice of forestry and the conservation of forests in the pulp producing regions to the end that the annual inroad upon the forests will be lessened, and eventually will be no more than equal to the growth.

Development as soon as practicable of the industry in the northwest and in Alaski.

## HUNS RETURN FRENCH LOOT

Paris, Aug. 23.—(Havas)—Germany, according to reports reaching the bureau of industrial reconstruction, has returned to France 27,000 tons of material taken during the war. A similar quantity is being loaded for shipment. Three hundred thousand pieces of French machinery it is said, already have been identified in Germany.

## SEIZE CAR SUGAR IN CHICAGO

Chicago, Aug. 23.—A car load of sugar was seized late Friday by government agents in the campaign against profiteering. It was the first actual seizure in the district attorney's drive against the high cost of living.

The seizure followed the arrest today of the fourth sugar jobber. All have been charged with profiteering under the Lever food control act.

The car of sugar was seized in a freight yard after the district attorney had received information it was to be moved during the night. It was consigned to A. J. Pappas & Co., and at one time, according to the district attorney, had been owned by the John F. Campbell company, whose president and treasurer, recently were put under charges along with others for profiteering.

## ROUMANIA TO EXPORT CEREALS

Berne, Aug. 23. — (Havas) — The Roumanian bureau here announces that Roumania will export more than 100,000 carloads of cereals from the present harvest.

## CIGARMAKERS TO RETURN TO WORK

Tampa, Fla., Aug. 23.—Seven thousand cigarmakers on strike voted today to return to work Monday. They accepted the manufacturers' offer of a 15-per cent increase in wages.

## 2,000 MARINES IN CHICAGO PARADE

Chicago, Aug. 23.—Marines—2,000 of Chicago's own heroes of Chateau Thierry and Belleau wood—were guests of the city today at a home-coming celebration. The 'Devil Dog" paraded this morning and were reviewed by Governor Lowden and Mayor Thompson. At noon they were guests at a luncheon and this afternoon they held forth at the White Sox baseball park as honored spectators. The program of entertainment will be completed tonight with a dance.

## PERSHING TO SAIL ON LEVIATHAN

Washington, Aug. 23.—Because of the delay in the arrival of the transport Mount Vernon at Brest, General Pershing will return home on the Leviathan. His cablegram to the war department today from Paris said the date of his sailing—Sept. 1—would be unchanged.

## KOLCHAK RULE CRISIS NEAR

### Ambassador Morris Reports Serious Situation for Anti-Bolshevists.

Washington, Aug. 23.—Ambassador Morris, who was sent by the state department from Tokio to Omsk to report on conditions in Siberia, has advised the government here that the next thirty days will probably see a crisis in the affairs of the Kolchak government.

GOVERNMENT NOT ORGANIZED.

Ambassador Morris in his report, it was learned today, asserts that Admiral Kolchak has had to devote so much attention to the military campaign against the Bolsheviki that he has been unable to organize sufficiently the civil government and administration in Siberia to keep the people contented, but nevertheless Kolchak is the best man for the task confronting him, and that it is a question of his success for the triumph over the Bolsheviki.

LACK OF SUPPLIES HANDICAP.

Lack of material aid from the allies has been a tremendous handicap for Kolchak, the report states, and this has led to friction between the military commanders of the Kolchak forces. Admiral Kolchak has called on his officers, whom he cannot replace because of lack of other competents to lead the armies, to drop their differences for the sake of the country and is endeavoring to make a determined stand on a new line more than 100 miles west of Omsk. His forces are small, numbering not more than 200,000 men, the ambassador advised, and their equipment is not adequate.

LAST EFFORT BY REDS.

Military authorities in Paris and here, however, agree that the Bolsheviki are making their last desperate effort against the Kolchak troops and if they fail this time the soviet government in Russia will collapse.

BOLSHEVIKI FLEET CRIPPLED.

Stockholm, Aug. 23.—(Havas)—The Bolsheviki fleet in the Gulf of Finland, defending Petrograd, has been disabled completely, the newspapers here report. The defenses of Kronstadt which were bombarded by British warships have been destroyed.

## MOTORS AND OIL ISSUES ADVANCE

New York, Aug. 23.—Unusual dullness marked today's stock market, but the movement, excepting among rails, which were apathetic, was mainly on the constructive side. Motors and their specialties monopolized speculative attention at gains of 2 to 12 points. Oils, shippings and tobaccos were conspicuous at advances of 1 to 5 points. Equipments, metals and unclassified shares rose 1 to 3 points. Crucible Steel was 2 points higher and United States Steel gained only a fraction. The rise was assisted by further improvement in sterling exchange. The closing was strong. Sales approximated 350,000 shares.

## PIONEER AUTO RACE DRIVER DEAD

Indianapolis, Aug. 23.—Jap Clemens, 55, pioneer automobile race driver, died here today following an operation for appendicitis. He was said to hold the 24 hour automobile race record.

## FAIR WITH SOME SHOWERS, FORECAST

Washington, Aug. 23. — Weather predictions for the week beginning Aug. 25 are:

Great Lakes and upper Mississippi and lower Mississippi valleys: Normal temperatures, generally fair, except that occasional showers and thunder storms are probable.

## The Weather

Chicago, Aug. 23. — Following are the weather indications for Illinois for thirty-six hours ending at 7 p. m. Saturday:

**Partly cloudy weather, probably with local thunder showers late tonight or Sunday; somewhat cooler Sunday in north and central portions.**

Local Observations.

Following is the range of the temperature as recorded by Prof. J. H. Conradt United States weather observer:

| | |
|---|---|
| 7 p. m. Friday | 80 |
| 7 a. m. Saturday | 67 |
| Noon Saturday | 81 |
| Highest Friday | 86 |
| Lowest Saturday | 66 |
| Sun rises (Standard time) | 6:16 |
| Sun sets | 7:00 |

WEATHER MAP.

Chicago, Aug. 23.—The weather map at 8 a. m. today showed:

Canadian Northwest—60 to 62 clear.

Northwest—50 to 70.

West—55 to 72, generally cloudy. Chicago 68.

Southwest—62 to 72 cloudy. Oklahoma City 62.

Ohio Valley—70 to 72, partly cloudy.

NewspaperARCHIVE®
NewspaperARCHIVE®

# Household Fashions

## "Congress? Fiddlesticks! We'll Look Into Food Costs Ourselves," Vow Housewives

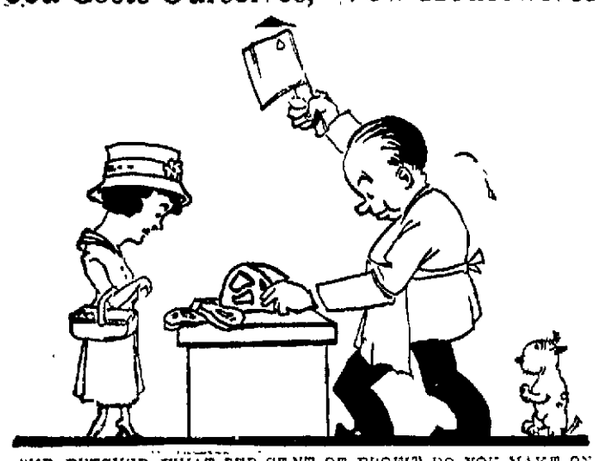

"MR. BUTCHER, WHAT PER CENT OF PROFIT DO YOU MAKE ON YOUR MEAT?"
"TEN PER CENT."
"YES, BUT HOW OFTEN DO YOU MAKE IT?" (ANY HOUSEWIFE TO ANY RETAILER).

New York.—American housewives are tired waiting on "investigations" to relieve the cost of living.

Every truly good housewife has learned the enduring truth of the advice—"When you want a thing done right—do it yourself"—and that is precisely the unwritten inspiration of the new determination of American housewives to try "direct action" on the retail merchant and the problem of soaring food prices.

A big movement, known as the Women's National Economic committee, has just been launched in New York city. This organization is backed by mothers, business women, college graduates and domestic science experts, and the women are out to investigate the retailers of the country.

Twenty-two million women will be enrolled within two weeks' time and these women will pledge themselves to interview their own butchers and grocers by means of a printed questionnaire which is now being sent to housewives all over the country. This personal quiz is not a political move, it is a direct, personal investigation which the women themselves will carry out because they do 90 per cent of the buying of the country. Secret facts and figures will be disclosed.

Mrs. Charles D. Hirst of the Daily Food Alliance in New York, the first organization to affiliate with the Women's National Economic committee, said: "I do not see what will be done with the appropriations that congress is asking for in order to investigate the high cost of living. How will $1,500,000 be spent in investigation? Women are tired of food commissions and investigations, municipal, state and national. They have never cut the prices of food.

"Now we mean to look into this matter ourselves and we think that we can uncover the real profiteers with no cost at all.

"One thing the retailer must remember, and that is that the women who buy food are the real power in the country when it comes to price fixing. If they have never thought of that before, they will find it out now."

According to an announcement made at headquarter of the new organization at 22-26 East 17th street, New York, the women believe that the stock on the grocers shelves is largely responsible for the high percentage of profit charged in retail prices. The daily turnover expected by the retailer has never been fully investigated and this the women are determined must be learned immediately. Federated club women are leading out in this organized fight of the women against profiteering.

## ERMINE SETS PACE IN FURS

BY BETTY BROWN.

Ermine is the unquestioned favorite for summer furs because of its light color, and its light weight. Also, perhaps, because of its high price which renders it "exclusive" and its wearer the owner or "sponder" of a large income. Herewith is sketched a particularly successful scarf with a clever arrangement of heads and tails. Whether "heads or tails," the wearer wins admiration.

## Proper Way in Serving

For maid, or mistress, the knowledge of the proper way to serve food to guests and family, to serve or remove china, and silver, is important to the quick and well bred service of a meal.

To serve any dish from which persons are to help themselves, hold the dish firmly in both hands, a napkin underneath it, and a large spoon and fork placed upon the dish. Stand at the left of the guest and hold the dish conveniently near the plate.

Remove soiled plates at the left, and place clean china at the left, using the left hand to remove and the right hand to place clean china.

Fill glasses at the right and remove silver at the right.

To remove crumbs, brush them up with a folded napkin, upon a plate. Do this from the left, in intervals before dessert is served. Before dessert all dishes and food should be removed from the table except the decorations, and lights, the candles and the water goblets or tumblers.

In serving finger bowls, half fill the bowl with luke warm water and set on doilies placed upon dessert plates.

For the ordinary meal or the semi-formal dinner more than three courses is considered bad form.

Guests of honor are seated at the right of the host and are served first.

# Making Ends Meet

BY BIDDY BYE.

As women and men—put their minds on the subject of discovering more sources of waste than the oft-mentioned garbage pail—and other ways of saving household economies, they are than peeling potatoes thinner.

It dawns upon us that we can do more substantial saving by preventing or forestalling leaks in advance than we can do by patching up leaks in the income after they occur.

So the modern house is planned to economize time, space, furniture and labor—the modern housekeeping is done on a daily and weekly schedule and the household finance is conducted by a budget system.

Houses that really save time, money and furniture are planned for built-in cupboards, book cases, seats, mirrors and even refrigerators. All such plans reduce the labor and time spent in cleaning, in investment in movable furniture, in the same way gas, electric and oil stoves have greatly reduced the labor required by the use of coal and wood.

In choosing decorations and furnishing too, the economical housewife sticks to durable materials, and dark, plain colors in order to save the expense of frequent cleaning and replacement. Plain, sturdy furniture of good design, not easily broken or marred and quickly cleaned and dusted.

Another neglected source of economy in home-making and home-keeping is the reasonable insistence on co-operation of the whole family with the mother, in keeping the home in order, and in repair, and in sharing the responsibility for work.

The children have an equal stake in the home with the parents and should early be made to feel that responsibility and bear their share of work.

Older children, who are earning an income but living at home should pay board and room rent to their parents, quite as they would pay strangers for the same service, the amount depending somewhat upon the income received. Few parents demand all the earnings of their children or have any right to them—but the child's self-respect and training in independence requires that he pay his way if he can.

All children, old or young, and the boy and as well, should share the general work of the household and perform special duties. Each member of the family should be responsible for the care of his personal belongings, and should be taught to keep clothing, books, toys, tools, etc., in their place and in good order.

Besides, each member of the family should be assigned some daily work in washing dishes, making beds, caring for fires, mopping floors and porches, etc.—some task which not only relieves the mother but trains the child to take his part in the group life and work as a matter of course—willingly and efficiently.

Such habits in the family group will often enable even a large family to dispense with hired help and effect a large saving.

Young boys and girls should early be taught that household duties are dignified and important, and not demeaning. The work mother must do is not too menial for her children.

Good discipline, sane living standards, and domestic economy demands full family co-operation in home-making.

## HAIR PIN PLANT TO SHELBYVILLE

Shelbyville, Aug. 23—The Stay-Rite Hairpin Company, with capital stock of $35,000 and operating in the building known as the Anderson Engine factory, will begin the manufacture of the Stay-Rite hairpin in this city within thirty days.

This was assured Friday when citizens of Shelbyville completed the stock subscription and the deal for the factory building was completed.

TAKEN FROM SULLIVAN.

The factory was procured for Shelbyville by quick action on the part of business and professional men here, when their attention was called to the fact that there was a hitch in the plans for the location of the factory in Sullivan. The patentees of the hairpin, Perry Bland and Emory Creech of Sullivan, held a conference here on Monday, Aug. 18, with O. W. Walker, W. H. Whitaker, W. J. Richardson, S. A. Richardson and W. S. Middlesworth. The following day another conference was held with a larger group of capitalists, and from this meeting there was an immediate response that resulted within forty-eight hours in bringing the factory to this city.

Four machines for the manufacture of the hairpin are ready for service, and will be brought here within thirty days. Each machine has a capacity of 160 pins a minute, and one man can superintend seven machines. Each machine is equipped with a fourth-horse-power motor. A large number of girls will be employed in the factory, which will start with 43 such employes, the minimum wage of whom will be $7.50 a week.

Mr. Bland, one of the patentees, and the manager, Mr. Gibson, who organized the Alexander Lumber company's chain of 27 plants, will move to Shelbyville soon. The company, which already was incorporated with a view to operating in Sullivan, will be reorganized. The board of directors will consist of five members, three of whom will be Shelbyville men. One will be from Sullivan and one from Galesburg.

Rev. M. N. English of Decatur, superintendent of the Decatur district, Illinois conference conducted the fourth quarterly conference of the First Methodist church here Thursday night. Reports from the various departments of the church showed a thriving condition of all auxiliaries.

Notwithstanding he has been off the field for several weeks and the work of the church has been somewhat disorganized by reason of the Chautauqua vacation period, Pastor Coleman made a report of splendid work for the conference year just closing. Much to the regret of his people, he will not return here as pastor after conference, as he is now and will be for a year at least, engaged as financial secretary for Lakeview hospital, Danville, in which he already is meeting with success.

A material advance in the next pastor's salary was voted. While nothing definite can be said as yet, lines are out for a strong man of the conference to take the pastorate here.

RETURNED TO HOSPITAL.

William D. Roberts, a well known resident of this city, was recommitted to the state hospital at Jacksonville Thursday, on petition of State's Attorney A. L. Yantis, to whom complaints had been made by several citizens of recent menancing actions on the part of Roberts. Mr. Roberts was sent to the state institution Sept. 9, 1913, and was paroled in April, last year. Since that time he has been making his home here. He was taken to Jacksonville Thursday by Deputy Sheriff Sidney R. Biggs.

Mr. and Mrs. Charles Ward received a message Friday morning, informing them of the arrival of their son, Clay Ward, at Camp Dix and that he was being transferred to Camp Grant, where he expected to arrive Friday.

Tom Hickman, Gay Blackstone and James Brooker have gone to Rochester, Minn., for treatment at the Mayo hospital.

## RIPPEY CHILD DIES AT ARTHUR

Arthur, Aug. 23.—Edna May, the three year old daughter of Earl Rippey, an automobile mechanic, died at 6 o'clock Friday morning, after an illness of eight hours with a severe attack of diaorrhea. The child will be buried here, Mr. Rippey and family came to Arthur from Bethany in April.

## HOME IS BURNED NEAR MOWEAQUA

Moweaqua, Aug. 23. — Thursday night, while the family of Isomo Adams were absent, their residence was burned to the ground. Nothing was saved. The origin of the fire is not known. It was the old Adams homestead.

The Moweaqua Baptist picnic was held in the city park Thursday and was the most successful one yet. A sumptuous dinner, served by the women of the church, was largely attended and splendid time realized. A fine program, both afternoon and evening, was enjoyed. Many out of town people attended.

Allerton Freeman and family motored to Moweaqua Thursday and were guests in the James Freeman home.

Joe Brookshire and family of Decatur, attended the Baptist picnic here Thursday.

George Shroll, wife and daughters, left Friday for their home in Missouri.

Haldon Gregory spent Thursday with home folks.

Miss Laura Damery of Assumption, was the guest of Miss Aileen Hinson the latter part of the week.

Mrs. C. A. Davis returned from Colorado Wednesday after spending several weeks with relatives here.

Clark Snyder went to Bloomington Thursday to visit Kenneth Snyder for a few days and from there he will go back to Chicago.

Dr. J. W. Dobson and family attended the state fair Wednesday.

Mr. and Mrs. Norman Goodwin were Decatur visitors Friday.

Mrs. Peter Barbre has moved her household goods to Mechanicsburg, where she has purchased property.

Dr. Harriet Day Chandler left for Pontiac, Mich., Friday night and will be gone until Sept. 1.

Joe Beaumont and wife were Decatur visitors Friday.

A large delegation of Moweaqua people attended the state fair yesterday.

Harry De Roshy and family, are now settled in Mrs. Peter Barbre's residence.

## MORMONS RETURN TO MEXICAN HOMES

Douglas, Ariz., Aug. 23.—Some of the several hundred Mormons who were driven out of their colony at Colonia Morelos, sixty-five miles southeast of Douglas by Villas' army of invasion in 1916 are endeavoring to recover their homes from the Mexican squatters, who have usurped them. About ten Mormon families still live in the colony but are not permitted to occupy their own brick houses. Mexican families are living in them and refuse to quit, proclaiming the doctrine of "Mexico for Mexicans."

Many other Mormons, disheartened by their reversals have begun life anew in the United States. Appeals have been made to the Mexican government by the Mormons without result. Recently the American State Department asked the Mexican government to drive out the usurpers and restore their property to them. The colonists hope this effort will be successful.

**To Reunion.**

Mr. and Mrs. John A. Record and children, Grace and Albert, will leave Monday for Edinburg, Ind., to attend the national reunion of the Record family. They will also visit Mrs. Record's sister, Mrs. O. F. Barnes and family at Charleston, Ind., before returning home.

## LET THE HOUSEWIFE "CAN" HIM

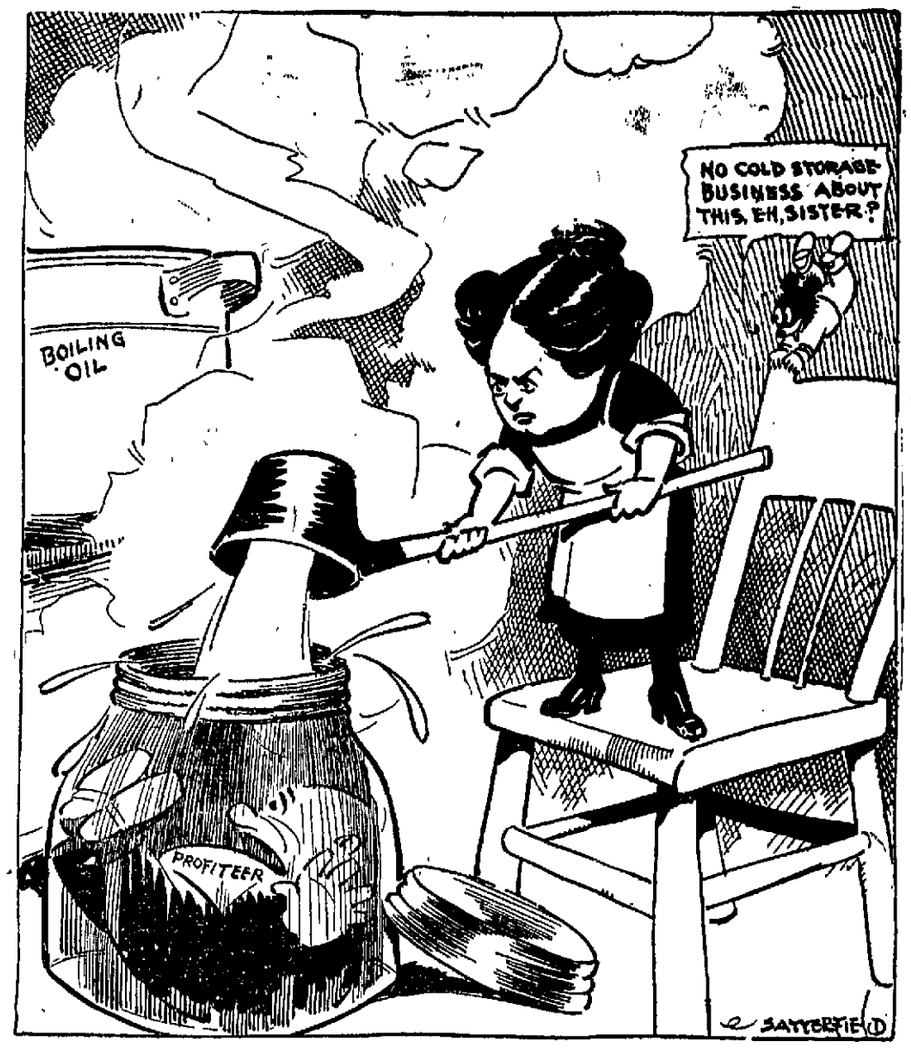


## ANDY REINDERS OF MT. PULASKI DEAD

### Popular Citizen Expires Following Operation.

Mt Pulaski, Aug. 23 — Andrew F. Reinders died Friday afternoon at St. Clair's hospital in Lincoln, aged 44 years.

HAD MANY "REAL" FRIENDS.

Probably no man in Mt. Pulaski has had as large a circle of real friends or as large a per cent of its population pulling for his recovery as Andy Reinders.

Mr. Reinders was a self made man in the truest sense of the word.

IN DRUG BUSINESS.

Starting out in life a poor boy handicapped with poor health he commenced his career as a clerk in the John W. Seyfer drug store and by his energy and honesty prospered in life and a few years ago when Mr. Seyfer retired from business was able to purchase the stock and good will and has since then has conducted the business under the high standards of its former proprietor.

HELPED OTHERS.

One of his greatest pleasures was in making others happy and it was his delight to play Santa Claus on Christmas eve to his friends and those who were in need.

Mr. Reinders was born in the county near this city and had always resided here. His illness was short and brief and but few of his friends were aware of his illness until it became circulated about town that he had undergone an operation for appendicitis at Lincoln Monday morning. He was taken sick Saturday, Aug. 16 and Sunday night it was found necessary to rush him to a hospital.

CASE HOPELESS.

His case seemed hopeless from the start, but his friends had hopes up to the very last that he would pull through. It was not to be and this city has lost one of its most upright and best citizens. Recently he purchased the store building adjoining his drug store and was preparing to have it remodeled for an up to date drug store.

Mr. Reinders is survived by his wife, Mrs. Alma Reinders, his mother, and brothers, John and Mayor F. W. Reinders of this city, Peter Reinders of Nebraska and George and Agnes Reinders of Texas and sister, Mrs. Anna Wright of California.

Funeral services will be announced later.

PERSONALS.

Mr. and Mrs. Grant Barton and daughter, Mr. and Mrs. Robert Fulton and three children of Storm Lake, Iowa, Mr. and Mrs. Al Watson, daughter, Miss Nellie and son Merle Watson and Mrs. Nellie Ayres of Chestnut visited their cousin, Mrs. Frank B. Synder and family this week.

Mr. and Mrs. William Clobes and daughter, Miss Viola and Mr. and Mrs. John T. Downing and daughter Dorothy Ann, visited relatives in Decatur this week.

Henry Gruber and two children visited in Decatur this week with his daughters, Mrs. Walter Brady and family.

Mr. and Mrs. Herbert Wagner and children of New York are visiting here at the home of her parents, Mr. and Mrs. Herman Bahn.

Mr. and Mrs. Emmerts of Chicago are visiting her parents, Mr. and Mrs. W. F. Binder.

Mrs. J. G. Jenner has been spending the week with her daughter, Mrs. Hugh McKenna and husband in Springfield.

Mrs. Robert Schmidt and family of St. Louis have been visiting Mrs. Barbara Lang and family.

Mrs. Cloyd Gerard and two children of Lincoln are visiting her parents, Mr. and Mrs. Charles Crull.

Mrs. John Spitler visited her daughter, Mrs. Frank Passmore and husband in Springfield this week.

Mrs. Mary Roth spent several days in Latham this week visiting her daughter, Mrs. David Brady.

Mrs. Russell Ross and son of Clinton are visiting her parents, Mr. and Mrs. James Ryan.

Mrs. Herbert Fink of Nebraska is visiting Chris Fink and other relatives.

Miss Vera Mayer of St. Louis is visiting at the home of Nicholas Lang.

Stuart Reeves of Latham visited his father John Reeves this week.

Miss Dessie Crow arrived home Wednesday from Dundas, Ill.

Mrs. Ward Harper went to Decatur Thursday to visit relatives.

## TEACHERS FOR KENNEY SCHOOL

Kenney, Aug. 23.—The Kenney school will be ready to begin work Monday, Sept. 1. The following teachers have been employed:

Superintendent—Guy Ireland.
Principal—Miss Grace Sloan.
Seventh and eighth grades—Miss Lois Hopgood.
Fifth and sixth grades—Mrs. Guy Ireland.
Third and fourth grades — Miss Alice Rowe.
First and second grades—Miss Fay Sarver.

Fred Jurd and family and Jodie Henderson returned Monday from a three weeks visit with relatives in Garber, Okla. They made the trip in their auto a distance of 1800 miles.

Mrs. Jolly James of Detroit is here visiting relatives.

H. H. Jackson, who attended the summer term at the U. of I., is spending his vacation with his parents, Mr. and Mrs. W. W. Jackson.

Rev. J. M. Eldredge is attending the Methodist conference at Evansville.

Misses Pearl Hanks and Ruby Flowers visited several days with friends in and near Springfield.

Mrs. Burger of Wapella is here visiting her son, William Burger.

Dr. and Mrs. B. R. Cole attended the fair at Springfield Wednesday.

Miss Doll Burns of Decatur visited Wednesday with Miss Jeanne Howard.

A. N. Kemp and family and Mr. and Mrs. R. E. Trowbridge motored to Springfield Wednesday to the state fair.

Mrs. Mary Myers entertained the ladies of the Christian church on Wednesday afternoon.

## FARMER FOUND DEAD NEAR TAYLORVILLE

Taylorville, Aug. 23.—Jacob Yoho, a farm hand, formerly living in this city, was found dead in the barn of Walter Hawkins shortly after dinner yesterday. He had gone to get his horses for the afternoon's work. Alarmed at his long absence search was made and his body was found in the barn by members of the Hawkins family.

Coroner J. W. Hill held an inquest. Yoho is survived by a wife and several children. He was forty-five years old.

YOUTH JAILED.

Clarence Cook, age 17 years, who says his home is in Petersburg, Ill., is in the county jail after a narrow escape at the hands of a mob in Jelsoyville yesterday afternoon. Cook is charged with making a criminal assault on a ten year old girl. A six year old sister, accompanying her gave the alarm which caused Cook to free his victim.

AUSTRIAN DIES.

Worry over the accidental death of a fellow workman whom he killed in a dispute two years ago caused the death of John Banco and Austrian resident of this city yesterday. Banco, who is a miner, was engaged as a section foreman at the time of the fatality. He and a fellow workman were engaged in their regular work. The man found fault with the way Banco was working. Words followed and in a short time the men were fighting. Banco picked up a heavy piece of wood and struck his opponent over the head casuing a fractured skull. The man died shortly afterward and Banco never regained his old time manner. He leaves a family of small children. The funeral was held this afternoon at St Mary's church in this city. Interment was at Oak Hill cemtery.

## COUPON CASES MUCH SMALLER

**Railroads Learn a Good Deal—Business Gets Larger.**

A new coupon ticket case has just been received for the local ticket office of the Illinois Central and will be installed as soon as the ticket office force has time to get at it. The new case is about one-fifth of the size of the case now in use. This does not signify that the business of the office has fallen off or that the coupon ticket business is declining, but that the stock of coupon tickets has diminished by about four-fifths.

The coupon ticket case for a station like Decatur formerly occupied about all the dead wall space on one side of the room. The Wabash ticket case is about six feet wide by seven or eight feet high and the Illinois Central ticket case is perhaps even larger. These cases are still in use or rather they are still in service although only a small portion of the space in them is in use.

"The railroads have at least learned some sense about coupon tickets," is the way one ticket man explains the diminished stock. "Formerly if there was a call for a ticket to a point beyond Chicago there was a separate ticket form for each road which the traveler might take out of Chicago. Now one ticket serves for eighteen roads and the road which the traveler wishes to use out of Chicago is indicated by a punch mark. For points beyond St. Paul two ticket forms now take the place of fifty-two. Under the old plan it was necessary to keep in the case ticket forms which might not be called for once in ten years."

**RAILROAD NOTES.**

E. I. Partlaw, trainmaster for the C. J. & W. railroad, is back from Franco and has resumed his duties as trainmaster. H. F. Reynolds, who has been acting trainmaster during Mr. Partlaw's absence, resumes his original duties as trainmaster of the Indianapolis terminals.

Trainmaster Partlaw was lieutenant in the army and was engaged in railroad service while in France.

Joseph Waite, cashier for the Pennsylvania freight house, is away on his annual vacation which he is spending in Peoria, his former home.

This is payday on the Pennsylvania for all departments of the service. The pink checks are being distributed through the agent.

**BEMENT.**

Mrs. N. N. Vance went to Chicago Heights Thursday and will go with her son, W. N. Vance and family on a motor trip in Wisconsin.

Eugene Vaughn returned to Little Rock, Ark., Wednesday, after a two weeks' visit to Mr. and Mrs. Courtland Davies.

Miss Anna Pettit, who was a guest of Mrs. C. L. Body, returned to Chicago, Thursday.

Mr. and Mrs. Courtland Davies and daughter, Martha went to Arcanum, O., Thursday to visit Mr. and Mrs. F. F. Hubbell.

Mr. and Mrs. C. C. Walsh of San Angelo, Tex., were guests of Mrs. Earl Evans, Wednesday afternoon. They were on their way to Boston, Mass.

Louis O. Nash has received his discharge from the navy. He returned home Thursday.

Mrs. Nellie Suffern and daughter, Mrs. Roy Spires of Lockport, returned home Thursday after a visit to Mr. and Mrs. J. D. Medaris. Mrs. Suffern is Mr. Medaris' sister.

Mrs. B. Q. Bradley and daughter, Miss Ruth Bradley left Tuesday for Toronto, Can., to visit Mrs. A. A. Hogg. On their way home, they will stop at Niagara Falls at Detroit, Mich., to visit Mr. and Mrs. Scott Taylor and at LaFayette, Ind.

Kathryn Lash is visiting in Stewardson.

Miss Lily Vaughn is visiting Mrs. Jack Filbert in Chicago.

Everett E. Douthit of Shelbyville and Miss Edith M. Rodgers of Windsor were married in the Methodist parsonage at 10:30 o'clock Wednesday morning, by Rev. T. A. Adams. Mr. and Mrs. Lloyd H. Rodgers of Sullivan accompanied them.

Miss Margaret Cloyd has been a guest of friends in Decatur since Wednesday.

SUNDAY SERVICES.

Christian Church—The subject for Sunday morning is "The Unrevealed Future of the Sons of God." For the evening it is "Has God Always Spoken to His Followers." Clara Hudson will lead the Christian Endeavor meeting at 7 o'clock. Special numbers of the program are a piano solo by Frances Rose, a reading by Miss Nellie Hirb, a talk on "What Safeguards can We have against Christ?" by G. M. Thompson and "Folly of Christ" by Rev. D. M. Durham.

Methodist—Subject for the morning, "The Golden Rule Applied to Modern Life." Union services in the park in the evening. The fourth quarterly conference will be held Tuesday evening.

Presbyterian—Subject for the morning, "The Greatest Grace." Union service in the park in the evening.

## ALLENVILLE.

Mr. and Mrs. Everett Hill of Iowa are visiting Mr. and Mrs. John Johnson.

John Hawkins of Charleston visited his brother L. W. Hawkins Wednesday.

Allan Ethington has returned to his home at Amberg, Wis., after spending several weeks here.

Miss Carris Carnine is attending the Bible conference at Winona, Ind.

Mrs. G. P. Martin and daughter, Rowena of Mattoon visited relatives here Wednesday and Thursday.

Mr. and Mrs. Lee Pugh and Mr. and Mrs. Webster of near Pesrin are visiting Mr. and Mrs. H. E. Wermine.

Mrs. Seth McCabe returned home Monday after a visit with Mr. and Mrs. G. C. McCabe of Mattoon.

Mrs. Scott Turner of Dawson is visiting her parents, Mr. and Mrs. V. P. Winchester.

## BUYS BIG BRICK ON ELDORADO

### Dr. Fitzpatrick to Remodel Into Apartments.

Dr. M. W. Fitzpatrick has purchased from the Ursuline Order of Sisters, the former convent property in the 400 East Eldorado street. Dr. Fitzpatrick owns and resides in the property just west of the Ursuline property. The transaction does not include the old St. Patrick's school building, as that belongs to the St. Patrick's congregation, but only the large brick building that was occupied by the sisters as their residence before they built the academy north of the city.

PLANS BIG IMPROVEMENT.

The purchaser has some extensive plans for the improvement of that property and adding to the attractiveness of the place. The dimensions of the ground in the deal is sixty feet frontage on Eldorado street and 150 feet in depth. The building itself is a large three story brick structure, about fifty feet on the front and much deeper. While it has been built quite a few years, it is one of the most remarkly well constructed building of that nature. The building has seven good brick walls, the four outside ones and three on the inside, two of which run the full length of the building north and south and one across the building east and west. The interior is to be entirely torn out and made new with the exception of these walls.

Because of building conditions at this time it cannot be stated just what the improvements will be except in a general way. The building will be extensively remodeled at considerable cost, however, and made modern in every respect.

TWELVE APARTMENTS.

Each of the three floors will be divided into four apartments, making a total of twelve apartments in all. Architect G. A. Studahar of Rock Island, who has designed several larger buildings and churches of the city, is preparing the plans for this work, or rather has prepared them and contracts for the improvements may be let next week. Dr. and Mrs. Fitzpatrick and Mr. Studahar have made several trips to larger cities, inspecting apartment houses of latest design and intend to follow many of the ideas gained on these trips.

**Kills snake.**

A snake, presumably a water moccasin, was killed by Mrs. H. M. Potter at 803 East Cantrell street about 2:30 o'clock Friday afternoon.


Let Cuticura Be Your Beauty Doctor

The Soap to Purify
Ointment to Soothe

Let Cuticura be your beauty doctor, one that really does something to purify and beautify your hair and skin. Bathe with Cuticura Soap and hot water to cleanse the pores. If signs of redness, roughness or eruptions are present, or dandruff on scalp, touch gently with Cuticura Ointment before bathing or shampooing; finally dust on a few grains of the exquisitely scented Cuticura Talcum Powder to perfume the skin.

Soap 25c. Ointment 25 and 50c. Talcum 25c. Sold throughout the world. For sample each free address: "Cuticura, Laboratories, Dept. 18F, Malden, Mass."
Cuticura Soap shaves without mug.



When your nerves are all on edge and sleep seems out of the question take at bedtime one or two

BEECHAM'S PILLS

Largest sale of any medicine in the world. Sold everywhere in boxes.



SUNBURN

Apply VapoRub lightly—it soothes the tortured skin.

VICK'S VAPORUB
"YOUR BODYGUARD" 30¢, 60¢, $1.20



J. E. YOHE

108 EAST PRAIRIE AVE.
DECATUR, ILL.



ARE YOU A SUFFERER?

MY BEST REFERENCE: VISITED YOUR TOWN 20 YEARS.

Dr. J. N. Shallenberger

Will be in Decatur at St. Nicholas Hotel, Wed., August 27, 1919.

One Day Only—And Return Every 28 Days. Office Hours—8 a. m. to 5:30 p. m.

I treat the following conditions:
Chronic Diseases of the Nose and Throat, Bronchial Tubes and Lungs, Indigestion, Dyspepsia, Constipation, Liver Diseases, Stomach and Bowels, Bladder and Urinal Troubles, Neuralgia, Rheumatism, Skin Disorders, Headache, Dropsy, Old Sores, Ulcers, Nervous Diseases, Blood Poison, Female Diseases.

PILES Fistula, Fissure and Rectal Diseases treated without cutting or pain. Without surgical operation or detention from business.

If you have some trouble which is due to excesses, dissipation, bad habits, etc., etc., you should in justice to yourself, your family and your future children, take the proper steps to place yourself in the best possible physical condition. No man should be too modest, nor should he be ashamed to seek medical advice on these private ailments. The duty of the physician is to relieve suffering humanity and the treatment of these troubles is just as legitimate as the treatment of the diseases of the stomach, kidneys, etc.

Seek proper medical advice at once, for neglect may be fatal to your whole future happiness.

MEN Are you in need of treatment for any of those special diseases and weaknesses that rob men of the pleasure and happiness of life? Are you weak, nervous, despondent? Do you feel yourself slipping, not sick, but slowly going back? Do you lack the vim and vigor of former days? Do you have headaches and dizziness? Have you some private disease or weakness, some urinary trouble with burning, scalding, frequent urination, discharges? Is your blood diseased? Have you Blood Poison, skin eruptions, copper colored spots, falling hair, sores, ulcers, pains in the bone, enlarged glands, varicocele, prostate gland, sore mouth, sore throat?

MANY SPECIAL AND NERVOUS DISEASES

of both men and women which are not named here are treated with success and health, hope and happiness restored. I do not treat acute diseases, chronic cases being my specialty. Remarkable results perfected in skin and heart diseases. Appendicitis, dropsy, enlarged veins and glands and rupture often cured without the knife.

SPECIAL ATTENTION GIVEN TO SURGICAL CASES.

Examination, Consultation, Advice Free. Reference, South Side State Bank.

Home Address: Dr. J. N. SHALLENBERGER
4138 MICHIGAN AVE., CHICAGO, ILL. Telephone, Oakland 104.


NEWSPAPER ARCHIVE®
NEWSPAPER ARCHIVE®

# CO. H WILL GO TO THE RIFLE RANGE

## No Camp This Year on Account of Riot Duty.

## WILL USE NEW GUNS

## Use Camp Lincoln Between Aug. 31 and Sept. 6.

While the Tenth Regiment will not go into camp this year, owing to the fact that it has already been on strike duty, the officers and men of the company will be given an opportunity to go to Springfield, Aug. 31 to Sept. 6 for rifle and pistol practice on the range at Camp Lincoln.

Every officer and enlisted man in Co H, and Major R. L. Morris and his medical corps of the Tenth Regiment will take advantage of this opportunity to use the new rifles that have just been issued. All will spend a day or two on the range. Transportation, board and lodging, instruction and plenty of ammunition will be furnished It will not be necessary to take guns along, as the guns and ammunition will be issued on the range by the range officers.

CHANCE TO QUALIFY.

Those who take advantage of this opportunity will have a chance to qualify as marksmen, sharpshooters and expert riflemen.

Those who attend need not remain more than one day unless they wish to Those who care to stay over night and practice on the following day will be provided with blankets shelter and necessary meals.

The members of Co H will meet for regular drill next Friday night, and as it is not expected that all will go to Springfield on the same day, a schedule will be arranged that night and assignments will be made for days on the range.

Major R. L. Morris has not quite completed the organization of his medical corps, but expects to have the organization complete within a few days. Any who are interested in this branch of the service should communicate with him at once.

# DUFFY ADDRESSES 250 M. W. A. MEMBERS

**Will Be Here Again Next Wednesday Night to Talk Again.**

About 250 Woodmen of Camp No. 114, attended the meeting Friday night, at which a large class of candidates was adopted, and Thomas Duffy, national lecturer, spoke on Woodcraft. Delegates from Bement, Monticello and Clinton were in attendance. Mr. Duffy speaks at Clinton next week and the Decatur quartet accepted an invitation to attend that meeting and sing. Mr. Duffy will speak before Easterly camp next Wednesday night and on Thursday, will attend the big Woodmen picnic at Illiopolis.

# MOTOR TRUCK TRAIN HERE LABOR DAY

**Will be Stationed in Fairview Instead of Central Park.**

Recruiting Sergeant Scharf in charge of the local army recruiting station, has made arrangements for the Sixth Division Motor truck train which is to be here on an enlistment campaign soon, to take up headquarters in Fairview Park. It is thought that this train will be here on Labor Day and as there is to be a big picnic at the park that day, it will be an added feature for the occasion.

The original plans to locate the train at Central Park were dropped after it was found there was hardly enough space in that place Custodian of Parks Frank Torrence then suggested the idea of taking the train to Fairview Park.

# FRANK POST FOUND GUILTY BY JURY

**Fined Three Dollars and Costs for Resisting Police Orders.**

The Frank Post case in which Frank Post was charged with violation of traffic ordinance, and which threatened to become famous because of continuances was tried before a jury in Justice H. C. Noble's court Friday afternoon and a verdict of guilty was returned. The fine was $3 and costs. However, Post was not tried for violation of the police department traffic regulation introduced on Merchant street several weeks ago and which lasted only a few days. The evidence brought against him was for resisting the orders of an officer. It is understood the case will be appealed to the county court.

# GIVE $100 FUND TO FREE CLINIC

**Associated Mothers of Soldiers and Sailors Disband.**

The Associated Mothers of Soldiers and Sailors decided to donate $100 to the Free Clinic at a meeting which was held Friday afternoon for the purpose of formally disbanding the association. The mothers of the soldiers and sailors organized for the duration of the war only and have not been meeting for some time. Their last meeting was held in April. Since they had no immediate need of the money in the treasury they voted to turn it over to the Free Clinic. The mothers expect to hold an annual reunion although they are no longer formally organized.

**Dawson Reunion.**

The Dawson family reunion will be held at Argenta next Thursday. It will take place at the home of Will Wallace. Friends and relatives who have not conveyances of their own can go by train and will be met at the station.

# CALDWELL SELLS BAKERY INTEREST

## Will Take Vacation Before Going Into Business.

J. J. Caldwell has sold his interest in the New England bakery business to his partner Charles H. Pierce and the two men have divided the real estate which they have held in common for some time.

It has been known for some time that Mr. Caldwell contemplated retiring from the business as he wanted to take a rest and after he had definitely made up his mind to quit he and Mr. Pierce quickly came to an agreement on the various holdings of the concern.

TAKES THREE GARAGES.

Mr. Caldwell in the settlement takes three garage buildings on East William street, No. 320, 340 and 418 and six lots in Highlawns addition. Mr Pierce retains the other garage buildings on East William street and the bakery property.

Mr Caldwell expects to remain in Decatur but will not engage in other activities until he has taken a vacation

# HENRY STEVENS GOES TO GERMANY

**Former Decatur Man Goes on Important Mission.**

Henry C. Stevens, formerly of Decatur sailed from New York today on the Dutch steamer, New Amsterdam, for Rotterdam, Holland, on a six months' business trip to Germany. Mr. Stevens is connected with the National Bank of Commerce in New York to which he went less than a year ago from a Chicago bank. His trip is supposed to be in the interest of his bank but his people in Decatur have no information as to the nature of the business which takes him to Germany. He will visit several German cities. Mr. Stevens was in Decatur a few weeks ago for a short visit.

# JOHN G. IMBODEN CALLED TO TESTIFY

**Leaves Sunday for Washington in Packers' Inquiry.**

John G. Imboden of Decatur, one of the best known live stock men in the country, has been summoned to Washington to appear before the senate committee which has charge of the hearing in regard to the bill which is now before congress to regulate the packers.

In common with most of the live stock men in the country Mr Imboden does not favor the bill or government regulation of the packers. He does not think that the bill, if passed, will benefit either the packer the consumer or the producer.

Mr. Imboden will probably leave for the east Sunday.

# SOCIABILITY TOUR THURSDAY SEPT. 4

**A. of C. Sends Out Letter and Return Card to Members.**

The Association of Commerce has sent out letters regarding the next Sociability tour which has been set for Thursday, Sept. 4, and it will cover Lincoln, Bloomington, Clinton and intervening towns

Dinner will be taken at some place along the route and it is expected to carry a band as on the other two tours

A card is enclosed with the letter asking if the person addressed will go and whether or not he will furnish a car for the trip

The mileage on the trip will be about the same as that of the Springfield tour.

# MOUND CHAPEL TO WELCOME SOLDIERS

**Rev. F. A. Handley to be in charge of Sunday Service.**

Mound chapel, north of the city, will welcome the soldier boys of the community at a service at 2 o'clock Sunday afternoon at the chapel. Rev. F. A. Handley will be in charge of the service All the people of the community and all past members are invited to attend.

# ARCOLA WOMAN DIES SUDDENLY

Arcola, Aug. 23.—Mrs. A. V. Baker dropped dead at Greencastle, Ind., about 2 o'clock Friday afternoon while en route from this city to French Lick Springs.

A week ago Mr. and Mrs. Baker started to French Lick. At Terre Haute Mr Baker suffered a light stroke of paralysis and they returned to Arcola He recovered rapidly and this morning at the Pennsylvania station declared he was feeling fine and had concluded to try again.

The couple were married about three years ago and at that time both were past seventy years of age Mrs. Baker was first married to George Nenstiel, whose death occurred several years ago. He left his farm of 160 acres to the Arcola Presbyterian church after the death of his widow who has to have the returns from it during her lifetime.

The body of Mrs. Baker was brought here today.

# DECATUR SOLDIERS RETURN HOME

Among soldier [illegible] is listed as arriving in Hoboken, N. J., Friday are the following Decatur men from overseas:

Private Fred W. Hess, Co. M, 4th Inf., mother Elizabeth, 1423 East Prairie

Private Ralph R. Tewell, M. G., 7th Inf., father John, 1703 East Clay street.

Lieutenant Chester E. Cooper, casual, mother Katie, 1421 West Main street.

# DOINGS OF THE DUFFS

The mail was suspended for a while.

—By ALLMAN

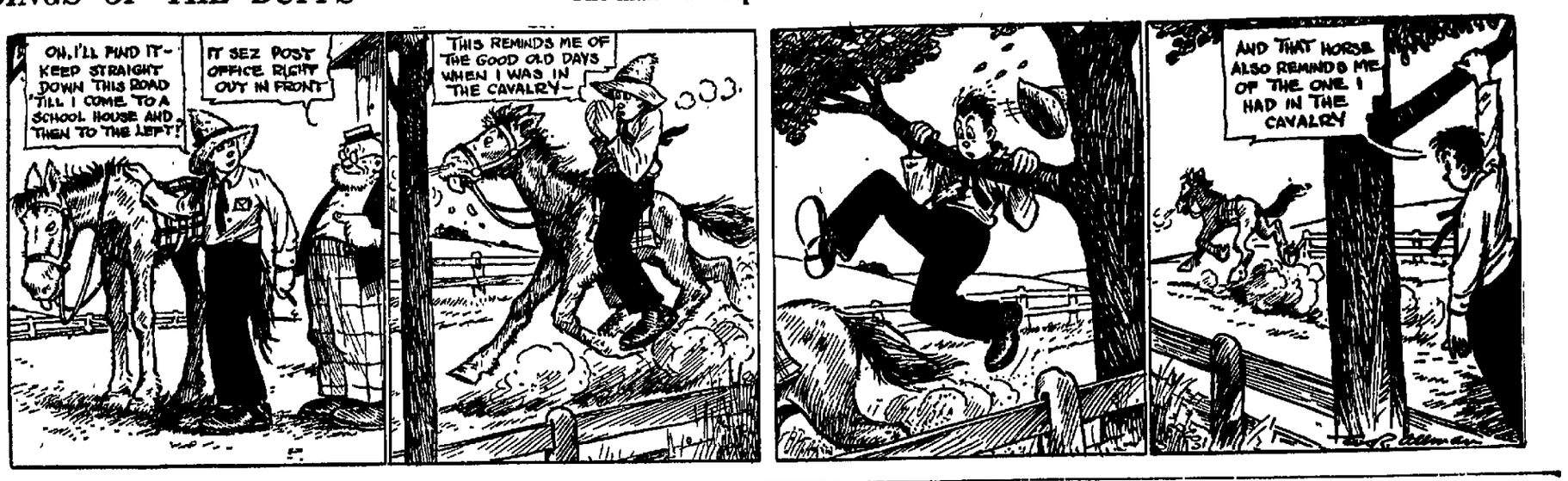


# BOY SCOUT NEWS

# ATHLETIC MEET AT SCOUT CAMP

## Last Week of Outing Will Start Monday.

The closing days of the second period of Boy Scouts' camp at Faries park has been marked with athletic contests, aquatic meet, tennis and other sports that have had a good healthy effect on all the boys. All are wearing a coat of tan and all have enjoyed good health and made gains in weight.

The principal weight gainer was Neil Venters, who has shown a gain of nine and one-half pounds in one week. He is a fifteen year old boy. There are fifty-six boys in the second period camp and about half of them are from troops in other cities, Monticello, Sadorus, Sullivan and other places. Some of those boys made excellent showing in the contests against Decatur boys.

ONE MORE WEEK.

These boys close camp Monday morning and come home while the third and final period of the camp starts that day The third period will find nearly all Decatur boys in camp Because of different things arising, it will only last a week or ten days. Immediately after it closes, Scout Executive L. F. Kinister expects to leave to attend the National Scout Executive Conference, the location of which has not yet been fully determined. Results in the various meets have been as follows:

AQUATIC MEET.

Class C, boys under 95 pounds.

25 yard dash—Corwin Lewis, Decatur, first; Darrell Tippet, Monticello, second.

50 yard dash—Lewis, first; Newton, Decatur, second.

25 yard back swim—Lewis, first; Tippet, second.

50 yard back swim—Lewis, first; Newton, second.

Form dive—Lewis, first; Newton, second.

Distance swim under water—Lewis, first, Newton, second.

CLASS A—OVER 115 POUNDS.

25 yard dash—John Ditto, Decatur, first, Charles Hankins, Decatur, second.

50 yard dash—Ditto, first; Hankins, second

25 yard back swim—John Miller, Decatur, first; Ditto, second.

50 yard back swim—Miller, first; Ditto, second.

Form dive—Hankins, first; Don Huston, Monticello, second.

Distance swim under water—Hankins, first; Huston, second.

CLASS B—95 TO 115 POUNDS.

25 yard dash—James Rattan, Decatur, first; Raymond Peterson, Monticello, second.

50 yard dash—Rattan, first; Alfred Nelson, Decatur, second

25 yard back swim—Rattan, first; Peterson, second.

50 yard back swim—Alfred Nelson, first.

Form dive—Nelson, first; Rattan, second.

Distance swim under water—Nelson, first; Rattan, second.

ATHLETIC MEET.

CLASS A.

50 yard dash—Beall, Decatur, first; P. Jones, Monticello, second.

100 yard dash—Beall, first; Jones second.

Standing broad jump — Hankins, Decatur, first; Huston, Monticello, second.

Running broad jump — Hankins, first; Miller, Decatur, second.

Three-legged race—Jones and Huston, Monticello, first; Austin and Hankins, Decatur, second.

Ball throwing—Hankins, first; Ditto, second.

CLASS B.

50 yard dash—Alfred Nelson, Decatur, first; Herbert Austin, Decatur, second.

100 yard dash—Nelson, first; Austin, second.

Standing broad jump—Austin, first; Nelson, second.

Running broad jump—Nicholson Decatur, first; Austin, second.

Ball throwing—Nelson, first; D. Richardson, Sadorus, second.

CLASS C.

50 yard dash—Kohr, Decatur, first; Worth, Monticello, second.

100 yard dash—Worth, Monticello, first, Kohr, Decatur, second.

Standing broad jump — Tippett, Monticello, first; Kohr, second.

Running broad jump — Hennebry, Decatur, first; Tippett, second.

Three-legged race — Worth and Markland, Monticello, first; R. Johnson and Tippett, Monticello, second.

Ball throwing contest—E. Richardson, Decatur, first; Kohr, Decatur, second.

The tennis tournament singles were played off during the first week, John Ditto winning the championship. The finals were between Ditto and Kohr, both of Decatur and Ditto took the match in straight sets, 6-4, 6-0. There were twelve entries in this contest.

# BLUE MOUND BOYS TO VISIT TROOP 4

**Troop Will Keep Open House Labor Day at Lincoln Cabin.**

Troop Four, Boy Scouts, held their weekly meeting in Torrence Park, Tuesday evening, twelve members, two officials and many visitors from the neighborhood being present. Four new applications were received and tentative plans were made for meeting in Lincoln cabin at Fairview Park next Tuesday evening at 7 15 o'clock. Plans were also made to entertain the Blue Mound Boy Scouts at a time convenient for those boys to come.

The Troop is planning to keep open house on Labor Day at the Lincoln Cabin. The scouts will be on duty all day in patrols of two, to recive and welcome visitors.

Six boys of this troop visited the scout camp at Faries Park last Thursday night.

Tuesday evening, the last of a series of out-door meetings will be held. After Sept. 2, the troop will hold rally meetings in the troop room at the Y. M. C. A. which will mark the beginning of fall and winter work.

Scoutmaster G. J. Turney has tendered his resignation as scoutmaster of Troop Four, to take effect if the troop committee and members will permit. Efforts are being made to have Mr. Turney reconsider his proposed action. However Mr. Turney says he expects to retain an interest in the troop.

# BIGGEST CAMP FOR BOYS IN WORLD

**Bear Mountain on Hudson Has 1,600 Scouts.**

"All scouts will be interested to know that the Bear Mountain Scout Camp, up the Hudson, is the largest boys' camp in the world," says the Chief Scout Executive, James E. West, in the Boy Scout magazine, Boys' Life, for September, "The present season there were 1,600 boy scouts camping within the camp reservation, but so extensive is the area, that you might walk for hours without seeing more than twenty or thirty boys. The whole 1,600 can be effectively mobilized at one point in a surprisingly short time, however. Bear Mountain Camp is some camp.

"Any troop with its scoutmaster may come to Bear Mountain for its permanent local council camp, or may connect with the National Headquarters Camp for unattached troops. Each camp of the group is in charge of a director and there is a chief camp physician, a business manager and a director of inter-camp activities. Individual camps are responsible for planning their own program of daily activities and provide their staff of instructors Each camp has its own mess hall, kitchen equipment and professional cook. The other work of the camp is done by details of scouts, Scout law is the law of the camp. There are few rules, only such as are necessary for the safety and well being of all concerned. Bear Mountain scout campers need no spy system and no padlocks. They are proud to be put on honor and to stay there."

# TROOP ONE HAS MANY ACTIVITIES

**Expect to Take Up Course in Astronomy Soon.**

At a meeting of Troop One Monday evening, work of fixing up the troop record book was started. Several received their second class badges. Scouts Kinkade and Rau received their patrol leader badges. Health talks were started, Assistant Scoutmaster Andrews giving a ten minute talk on food.

Thursday evening, seven hikers from this troop, went to Stevens Creek on the Mt Pulaski road. Some tests were given on the stars, the boys grouping them in their respective constellations. It is hoped a course of instruction can soon be offered in astronomy, which, aside from being useful in scouting, is highly fascinating. Another hike will be taken next week, plans for which will be announced at a meeting Monday night. Kenneth Cowan is a new addition to the troop and will be assigned to a patrol Monday night.

**TROOP 14.**

Boy Scout Troop 14 of the First Methodist church will hold an outdoor meeting at 6:30 o'clock Monday night at Fairview Park. Every boy is to take his own food. The meeting will be for the purpose of giving tests in track work, cooking, fire building and observation work for second class scouts.

# GIVES WARNING TO AUTO DRIVERS

## "Stop" Signs at Crossings Means "Stop."

Superintendent C W. Shaw of the Springfield division of the Illinois Central is conducting a publicity campaign to call the attention of automobile drivers to the state law applying to grade crossings on county highways. New stop and warning signals have been placed at all crossings in accordance with the law but these have so far utterly failed to cause drivers of motor vehicles to obey the law. The law says:

Upon approaching any highway crossing of a railroad at grade the person controlling the movement of any self-propelled vehicle shall reduce the speed of such vehicle to ten miles an hour. At all grade crossings at which "Stop" signs are placed the person controlling the movement of any self-propelled vehicle shall bring such vehicle to a full stop at such "Stop" sign before proceeding over the railroad tracks. Failure to bring such vehicle to a full stop at such crossing before passing over the tracks of the railroad as herein provided shall be deemed a misdemeanor and the person guilty of such misdemeanor shall be subject to a fine not to exceed ten dollars; the proceeds of fines so collected to be paid into the county treasury and used to maintain the highways of such county.

**Lost Articles.**

The police have about a dozen automobile cranks that have been found at various times and never been called for. Several makes of cars are represented among the cranks and the police would be glad to get rid of them.

The police also have two purses, several bicycles, and a small camera that some woman or girl left in a toilet at Fairview park on the occasion of the barbecue a few weeks ago.

# EN AMI LODGE TO CONFER 3RD RANK

**Interurban Cars to Take Knights to Old Folks Home Monday.**

En Ami lodge No. 593, will confer the third rank at the Old Folks home, north of the city Monday night, Aug. 25. All knights are cordially invited to attend. Interurban cars leave station at 7:15, returning at 10:25 p. m.

Those taking part in the team work will meet at the Cassell hall on South Park street Sunday morning at 9:30 for rehearsal.

The team will meet at the hall Monday night at 6:15 to go to the home for the work.

**Look Over Them All**

and then you will come back to us and buy the famous dependable Swinehart Tires, the tires that have been carrying millions in safety and comfort, year after year, with never a sign of dissatisfaction. We stand back of our tires because we know they are absolutely reliable and uniform in quality and service.

**D. U. BRICKER**
218 East North Street,
Phone Main 2090



*And Now It Is*

# "Our Street Cars"

"Our new street cars certainly travel," is the comment heard on the street corners.

"This town is a lot busier and more of a city than it used to be," is the remark that naturally follows.

Busy street cars, frequent service, and rapid travel, all go toward giving the stranger that impression.

Are you helping maintain the Service by having the exact change every time you ride?

**You Can ALWAYS GET CHANGE at the Transfer House**

# Decatur Railway & Light Co.



*Bad Teeth—*
*Bad Health—*
*Sickness—Death*

That is the complete cycle in many cases—many more than most people believe. PYORRHEA is not only a bad disease in itself, but may be the cause of tuberculosis, Bright's disease, laryngitis, anemia, gout, rheumatism, diabetes, stomach trouble, etc. Mouth washes, dentrifices, etc., will not cure. PYORRHEA requires treatment by a PYORRHEA expert.

***DR. MEANS***
*145 Merchant Street*



**GALL STONES, LIVER AND STOMACH DISEASES AS WELL AS APPENDICITIS**

Mattoon, Ill., June 6, 1918.
Dr. Dougherty: Your cure for appendicitis was a success in my case, four years ago.
HARRISON GEORGE,
Mattoon, Ill.

The treatment of Stomach, Intestinal, Gall Stones and other Liver Diseases keep the doctor a busy man. If you are interested, call on or write patients who have been cured:

Toledo, Ill., Oct. 5, 1918.
My wife suffered with stomach and liver trouble for years. The best physicians failed to cure her and advised an operation for gall stones. We went to Dr. G. F. Dougherty, and by the use of his special treatment she was cured. This was five years ago and she remains in perfect health.
W. C. CLINE,
Toledo, Ill.

For years I suffered and was unable to work. Six physicians advised an operation for chronic appendicitis. One doctor said I would not live three months.

I consulted Dr. G. F. Dougherty, took his cure for appendicitis without an operation. Result, I am a sound man. I certainly recommend the doctor and his cure.
CHARLES D. COLE,
Mount Carmel, Ill., R. F. D. No. 2.

Neoga, Ill., April 28, 1912.
My two sons suffered with appendicitis. Dr. G. F. Dougherty of Neoga, Ill., cured one in 1912, and the other in 1916. They have had no return of the trouble. I know of many patients now taking his cure.
H. G. BASSETT,
Neoga, Ill.

For particulars and dates, address
**DR. G. F. DOUGHERTY,**
Lock Box 24 Neoga, Ill.



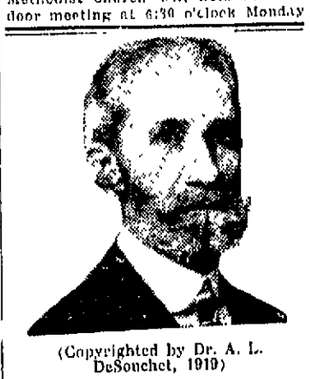

(Copyrighted by Dr. A. L. DeSouchet, 1919)

# PILES

To All Our Patients We Give a
**"LIFE CERTIFICATE"**
This protects them for the rest of their natural lives against the return of this dread disease after we have cured them.
We do this because

**WE TREAT PILES SUCCESSFULLY**

Let us be frank with you.
You have the Piles and we have a treatment which is reliable, free from the terrifying suspense accompanying anesthetics, cutting and injections, which physicians using the old methods of treatment employ. You need, therefore, suffer no longer, and it is your own fault if you do. You have nothing to fear and no excuse for further delaying your treatment.
Consult us at our offices and let us add your name to our long list of friends who are cured, contented and happy.
Important. Treatment must be given at our office. Patients are not required to discontinue employment or postpone social engagements while undergoing treatment. We make no charges for examination.
CALL AT OUR OFFICES FOR A FREE EXAMINATION.
Hours: 9:00 a. m. to 5:00 p. m.
Sunday: 9:00 a. m. to 12:00 m.
Phone Main 804

**Dr. A. L. DeSouchet.**
**Dr. C. F. Harvey.**
RECTAL SPECIALISTS
429 Powers Building Decatur, Ill.


NEWSPAPER ARCHIVE®

# BOY'S AND GIRL'S PAGE

## TAHAN'S DAUGHTER

### Tells the Legend of the Smile On the Shield

BY PRINCESS NACOOMEE,
Of the Klowa Indians.

When I was a very little girl, my aunt came to visit us dressed in a beautiful buckskin costume She put her blanket around me and swung me upon her neck, as Indian women do with children, when they outgrow the cradle She seemed quite proud of me as she walked down the street While I, feeling quite secure, looked at the world from the folds of her blanket

I shall never forget the name she gave me, and what she told me at that time

"Dau-gua-an" she said "means 'Follower of Truth' and as you are an Indian girl you must ever try to live up to your name and be true to your people Father named me Nacoomee—or "handful of flowers"

Then she told me this story, which Chief Tahan my father, has helped me to remember

Once a warrior was sitting on the bank of a stream making a war shield of buffalo hide His little daughter came running to him with a bright shining stone, which was thin, and large enough for her hand It was so bright that it looked like a piece of the sun The warrior took the stone and laid it upon his shield. Then a thought came to him and he fixed the shining thing in the center of his shield

'There' The smile of my little girl is in my shield,' he said "It will give me a strong heart when I am in battle"

After a while the warrior rode away to meet the foe. In the battle he became surrounded by the enemy. "Oh!" he thought, "they are many and they will kill me"

At that moment his grandfather, the Sun, in his goodness, looked down upon him His dazzling face shone full upon the shining thing in the fighter's shield Thinking of his little daughter, his heart became strong again

'Come on,' he shouted to the enemy 'I'll show you how a warrior fights!"

As the enemy fired their arrows at him he raised his shield. The great light of the stone blinded their eyes and they could not shoot straight So he conquered

When he came home, he went straight to his little daughter and took her in his arms and kissed her "It was my child's smile that won the fight,' he said

## BILL HART'S DOG—HIS PAL

### Bill Tells Boys About Him in His Talk On Courage and Grit

Bill Hart likes to play baseball with his young friends. Here he is behind the bat, signaling the pitcher for a low one right over the plate.

BY BILL HART.

Famous Movie Hero in Boyland.

Courage — justifiable courage, is God-given, boys When you buck the game of life you've got to have real courage and never say-die grit. Don't quit. Be like the English bulldog.

In my opinion, the English bulldog is the most courageous being either among animals or mankind He possesses those great elements that go with courage. He is docile and kind and loves children.

I once owned a dog of this sort of whom I was very fond He is now buried on a bluff overlooking the Pacific Ocean At the head of his little grave is a plain board slab with the inscription "One who in life taught me much"

And those are my sentiments. He did teach me a whole lot. He was kind, gentle and loyal. But, when it came to courage he was unbeatable. He knew no fear. When he was 10 years old, blind and rheumatic, it would take all the strength of my right arm and a stout chain to keep him from giving battle to his enemy by inheritance—the bull.

He seemed to sense the direction of the herd. Although he could not see he would fairly dig up the ground trying to get at them. Yet I have seen this same dog snapped at and bitten by smaller dogs until the blood flowed from cuts in his body. And yet he would not harm them. He would just set himself and look at them confident in his mighty strength until they seemed to become awed and ashamed and they would slink away

This to my mind is the example of real courage.

A coward tackles the weak, the brave only go after the strong.

(Signed) BILL HART.

## THE GREAT AMERICAN HOME

## Just Folks
### by Edgar A. Guest

SAID HIS MOTHER TO ME.

"Few understand him as I
Said his mother to me
"They see son who may be will
But I'm sure it can't be
His lips have been sweet with a song
From the days of his youth
And always whatever the wrong
He has told me the truth

"His hand which the cold hearted spurn
Has been true to me
He has come when the stars faintly
burn
Many times to my knee
And though all the old friendships have
died
And men sneer at his ways
I know just how hard he has tried
To be worthy of praise

Through the nights when his fever ran
high
I watched by his bed
I answered his pitiful cry,
I heard all he said,
It was my hand he leaned to back then
In strife his hot brow
He has called me again and again
As he is calling me now

'Did I tell him because he was ill'
Or whimper the night that he came?
Then shall I not mother him still
Though he is blackened with shame?
Though he is lost to the world and its joy
And is sick as can be
Oh shall I not answer my boy
When he calls unto me?"

(Copyright 1919 by Edgar A Guest)

## Decatur Review

THE COMMUNITY PAPER

SIX AFTERNOONS—SUNDAY MORNING

REVIEW PUBLISHING CO.

Entered at Decatur, Ill., as 2d Class Matter

Subscription Rates—By Review Carrier, 15c a week By mail $7.00 a year except that in Decatur Community territory where the Review has no Carrier delivery, the price is $5.00 a year with Sunday, and $4.00 without Sunday.

THE REVIEW IS A MEMBER OF THE ASSOCIATED PRESS which is exclusively entitled to the use for publication of all news credited to it or not otherwise credited in this paper, and also local news published therein

## Ten Years Ago Today In Decatur

AUGUST 23, 1909.

Merchants were already discussing new buildings for the burned districts There was a talk in the city council of a new building ordinance right away.

T. E Downing & Co secured the contract for the plumbing in the new St. Patrick's church at $2,[illegible]

Over 8000 post card pictures of the big fire had been sold

James Ashmore, who was returning to Millikin university as coach, arrived here from the East with his wife and baby

TWENTY YEARS AGO TODAY.

The will of Jane N Kinsman was filed for probate It left all the property to the husband, G C. Kinsman The estate was valued at $22,000.

The Pease Sisters combination went to Sullivan to give a performance for the benefit of the K of P band of that place.

Murray accepted a position as traveling salesman for the Decatur Co.

Harvey Greider moved his restaurant from Lincoln Square to Main street.

Owen Scott, who was moving here from Bloomington, purchased the Dr. T Hoskins house at 829 West Prairie just vacated by W A Garrett.

## OBSERVATIONS.

The list of Germany's great defeats won't be complete without mention of her failure to block the appointment of Palmer

Dr Nitobe admits that Japan has copied everything from Germany" She might eventually copy Germany's style of finish except for men like Nitobe

Takashi Hara informs us that the restitution of Shantung depends on the attitude of China The attitude of China will be cringing and submissive as usual

Communists won the recent election in Petrograd with ease. Those who had government jobs voted to hold them and the other six people were afraid to vote.

Hoarders have begun to transfer goods from one city to another in order to dodge Uncle Sam We anxiously warn them that it is about time to transfer themselves to Canada.

If those who assisted in deporting alien thugs are guilty of kidnaping, we should make kidnapping worthy of the congressional medal for distinguished service.

Why all this talk about the right of congress to declare war under Article N These articles were supposed to abolish war

The president still insists on unreserved ratification as the best means of getting a desirable compromise with the obstructionists.

The farewell of the Prince of Wales at St Johns was "without formal utterance" Is it possible that there is an important personage who isn't addicted to words?

Of course you understand that the important feature of the Warfield plan for reorganization of the railroads is the 6 per cent

Advice to young men who desire to become rich: Get a reputation for honesty

## BOYS TRY TO DO THESE STUNTS AND YOU'LL BE HEALTHY, STURDY, STRONG

Charlie White shows how he can bend over and touch his toes without bending his knees.

TOLD BY CHARLIE WHITE

Four Years Old—Best Boy Athlete in America.

When I was a little baby I was very strong, my daddy says Daddy started making me a strong little boy when I was three months old.

He made me grip a stick. In a few days he could not make me leave go of the stick Daddy used to raise me from the bed while I held this stick.

Daddy says that it was the stick that made my grip so strong. When I was three I could hold up a pail of coal (30 pounds) with one hand.

Daddy gave me mother's flatiron to play with before he made me the bar bell. When I was two I could lift a stick with five flatirons tied to it. And I could swing from a horizontal bar with one hand.

I can bend over and touch my toes without bending by knees twenty times.

## PETER

### Learns to Answer

BY THE STORY LADY.

Peter came strolling up to the big tree in front of Billy's house. Billy and Corny had borrowed the girl's balls and jacks and were having a game on the sidewalk in the shade.

'Where's Hal?' Peter wanted to know.

"Oh, his mother wanted him and you know how he is. He just got right up and left right in the middle of the game. Here you take his place."

Peter was "puttin' em in the barn" when he heard his mother call. He pretended not to hear. She called again and again and at last Billy said uneasily—

"Say, Pete, aint your mother callin' you?"

Peter shook his head.

"We've got an old rooster at home an' every time he crows it sounds as if he said Po-e-t-orr."

Just then Papa Palmer roared out—"Peter Palmer, come home this instant."

Peter departed in great haste When he got home he found Hal and his father in the car and Papa was standing on the step with his watch in his hand.

"Son, Mr. Henshawe and I have been called to the city on business and if you can get ready in five minutes you can go too and get your new school suit."

Peter was very quiet as Mama and Jane scrubbed him and hauled his clothes on him and dragged him to the car just in time. But they did not know that he was resolving to come at once the next time he was called.

—Helen Carpenter Moore.

## DALTON CITY.

Mr and Mrs Clarence Fletcher, Mr. and Mrs. C L Ekiss, Mrs S. L Stevens and L. H. Uppendahl attended the fair at Springfield Wednesday.

Mr. and Mrs. Ben Boyer and family are visiting relatives in Ohio.

Mr. and Mrs. Everett Hawbaker visited with relatives at Guys during the first part of the week.

Miss Esther Longenbaugh of Bloomington is visiting friends here.

Mr. and Mrs William Barrett and children, who have been visiting Mr. and Mrs. Charles Barrett, left for their home in Jessup, Ia., Wednesday.

Mr. and Mrs. John Foley, Jr., and children spent the first part of the week at Springfield, where they attended the fair.

Mr. and Mrs James Shull attended the home-coming at Lovington Friday.

Mrs. O. E. Barker and children are visiting relatives in Hartel.

The Dorcas society of the Presbyterian church gave a farewell dinner in the church basement Thursday in honor of Mr. and Mrs. Charles Reeder, who expect to move to Hammond soon.

## ENTERTAIN FEAR TAX LAW IS FAULTY

### Question Whether 1919 Taxes Can Be Compiled on Half Valuation.

The new property valuation law which provides for assessments on the one-half valuation instead of one-third threatens legal contests, which, if started, will go to the Illinois supreme court for decision.

The question is whether the law can be made retroactive. The law until July 1, provided for the assessing on the one-third basis. The previous law required that valuations be made on what was owned before April 1.

It is claimed by those who contend that the new law cannot be applied to this year's assessment, that the legislature blundered in not specifying when the law should become effective.

The new tax rates which are to be lower as the result of the law becoming effective July 1, are legal With a low tax rate and the one-third valuation assessment, say tax officials, every city in Illinois faces bankruptcy and if the new law is attacked in a legal way and held to be invalid, it will mean a chaotic condition

The one silver lining if the law be declared void, would be a special session of the legislature called by Gov Lowden to pass an emergency law.

## HOMECOMING AT LOVINGTON ENDS

Lovington, Aug. 23.—Today is the last day of the Twelfth Annual Home-coming. The $100 worth of War Savings Stamps were awarded to Mrs Henry Francis on Thursday afternoon. Saturday afternoon the person holding the ticket will be given $125 worth of stamps. Friday afternoon there were between 6,000 and 7,000 persons present. Many former Lovington residents are in attendance.

TWO TEACHERS RESIGN

Two teachers, Miss Stein who had been employed to teach the seventh grade and Miss Hall, employed for the third grade in the public schools have sent in their resignation. No one has been elected to take their places School opens here Sept 1.

PERSONALS.

J. O Timmons, who has been in failing health for the past several months is now confined to his bed. His condition has been critical for the past several days

Miss Beatrice Bushert of Decatur is visiting her mother, Mrs. Dora Mahannah here this week.

Mis Harry Cravcroft of St. Louis is the guest of Mr. and Mrs. Clarence Chase and family.

Elizabeth Beale of Decatur is visiting Cleta Kearney.

A. M. Hoard and family of Venice are visiting James Hoard and wife here this week.

Miss Lois McMullin of Sullivan is the guest of her father, B. N. McMullin

Word has been received here of the birth of a son to Prof. and Mrs. E. J. Brown of Mason City, Ill., Mrs. Brown was formerly Miss Katie Potts a well known Lovington woman.

Mr. and Mrs. D L. Beall and son Robert of Decatur were the guests of Mr. and Mrs. L G. Hostetler Thursday

Miss Dixon and family of Arthur visited friends here Thursday afternoon and attended the picnic.

M. W. Munch has been elected lay delegate and J. S. Strohm reserve to the lay electoral Methodist conference which will be held in Charleston beginning Sept. 17th. The fourth quarterly conference of the Methodist church will be held Thursday at 2:30 p. m. Rev. M. N. English district superintendent will preside at the meeting.

Mrs Agnes Matlock and sons of Mason are visiting the former's brother, Claude and Earl Everett.

Mrs. Todd White and son former residents of Lovington, but now living in Lake Charles, Louisiana, are visiting relatives here this week.

Mrs Stewart Cochran has gone to Colorado Springs to visit her son, Luther and family.

Rev. Gilbert Jones of Jonesboro, Ark a former pastor of the Lovington Christian church is visiting friends here this week.

Lovington has a new sweeper and sprinkling outfit which will be put into operation at once. The pavement on West State street was opened for use Wednesday morning. Wire workmen are now putting in the ten foot stretch of pavement from the Vandalia railroad, north to the coal mine office. This will finish the first pavement contract. The board of local improvements are planning to pave several other streets. A meeting will be held Monday, Aug. 25 in the Village hall to make further plans for the proposed pavement.

Mr. and Mrs O T. Smith, former residents of Lovington, but now living in Hicksville, O., are visiting Mrs. Smith's brother, A A Brown and family

Mr. and Mrs Fred Harmon of Sullivan attended the Home-coming here Friday.

## STOLEN WHEELS AND TIRES ARE FOUND

Effingham, Aug 23.—Sheriff Marshall has in his possession six new Ford wheels and six new tires which were supposed to have been stolen from cars in the Vandalia railroad yards Four of the wheels were found in the woods at the old fair grounds. The other two wheels and the tires had been sold to people in this city who turned them over to the sheriff by request. Arrests will probably follow soon.


## DIARRHOEA

### Quickly Cured by WAKEFIELD'S Blackberry Balsam

Wakefield's Blackberry Balsam has been the surest and safest remedy for Diarrhoea, Dysentery, Cholera Infantum and Cholera Morbus for 72 years. While it is quick and positive in its action, it is unlike other remedies in that it is harmless and does not constipate. It simply checks the trouble and puts the stomach and bowels in their natural, regular condition. Of the millions of bottles that have been sold never has a case been reported where a cure was not effected when directions were followed, even after other remedies had failed. Every home should have a bottle or more on hand ready for sudden attacks Full size bottle, 40c, everywhere


## MAKE YOUR OWN KEEP-COOL FAN

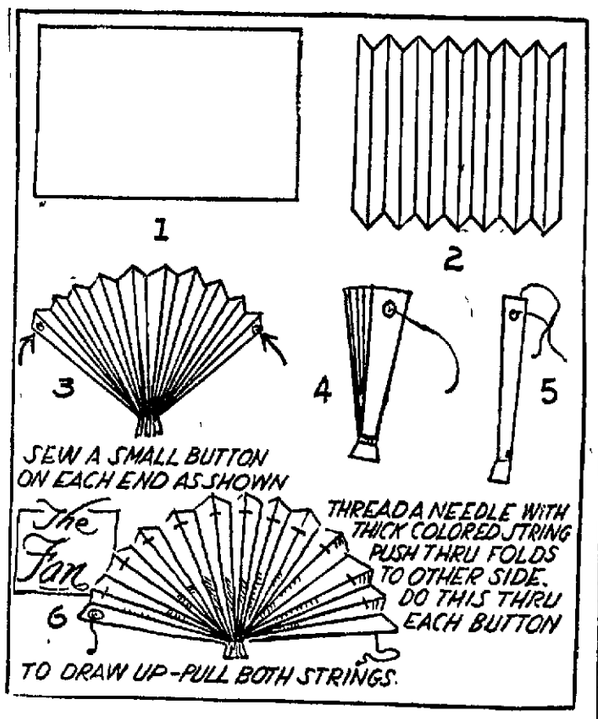


BY AUNT GRACE.

Make this fan to help you keep cool these warm days. Use an oblong 6 inches by 12 inches cut from this newspaper, and follow diagrams closely.

Make folds about an inch apart as shown in Fig. 2.

Hold bottom folds together and wind with thread as in Fig. 3.

## SUGGEST SITE FOR SANITARIUM

Mattoon, Aug. 23—Jason F Richardson, an advising architect for the anti-tuberculosis society of this state, visited Coles county on Thursday to examine possible sites for the proposed Coles County sanitarium for the treatment of persons afflicted with tuberculosis He suggests that the proposed sanitarium be located on the Big Four trail, or on the interurban road between Mattoon and Charleston.

Coles county voted last November in favor of raising money by taxation for erecting and maintaining such an institution Dr R J Coulas of this city, C. A. Shuey of Charleston and J. H. Pearson of Oakland, are members of the Coles county board of sanitarium trustees.

Action on the sanitarium proposition is to be taken at the September meeting of the county board of supervisors. Several counties have such sanitariums in operation at this time.

CASTORIA

For Infants and Children

In Use For Over 30 Years

Always bears the Signature of Chas. H. Fletcher

DR. MARKS
Regular Graduated, Licensed and Registered Physician

ARE YOU SUFFERING WITH ANY DISEASE?

An advertisement is a public announcement. It is the moral duty of every physician to do all within his power to arouse the sick to care for themselves properly. There is no better way of doing this than through publicity. DR. MARKS calls attention to his specialty and system of modern treatment. His advertisements are at all times conservative, educational and informative. Nothing but the truth has ever appeared in his announcements and you will not be disappointed when you call on him.

You can feel that you can come to the office of Dr. Marks and tell him your troubles, knowing that everything you say will be kept sacredly confidential. It is always best to call for examination as soon as you notice the first symptoms, the longer you put it off the longer it will take to cure it. If you have had some ailment or weakness for a long time and have tried very hard to find a cure and failed, do not let that discourage you. Frequently a patient will think that his trouble is incurable, because he has failed to find a cure. Don't give up. Call and get a careful and scientific examination, it is FREE.

FREE Consultation and Examination

Please Notice Office Hours: 9 to 12 a. m. and 2 to 5 p. m. Evenings of Wednesday and Saturday, 7 to 8:30.

Sundays 9 to 12 Only

Dr. MARKS
213 South Park St.,
Decatur, Ill.
South Side Central Park.


NEWSPAPER ARCHIVE® NEWSPAPER ARCHIVE®

# SPORTS

## EDDIE MURPHY NEW LEADER WITH BAT

### *Ty Cobb Real Leader, Having Hit .374 in 90 Games —Cravath Leads National*

Chicago, Aug. 23—Eddie Murphy, the star pinch hitter of the Chicago White Sox, who had 'delivered' with regularity in the past few weeks, is topping the American league batters with a mark of 476 according to averages released today However, he has participated in only twenty-one games. Harris of Cleveland in twenty-eight games made an average of .403.

Ty Cobb of Detroit, is the real leader more than 100 points behind Murphy. The Detroit star has been bugging safe blows consistently and has an average of .371 made in ninety games Jacobson of St. Louis is the runner up to Cobb with 352

George Sisler star of the St Louis club is showing the way to the base stealers with 25 thefts but is being pushed by Johnston of Cleveland and Hooper of Boston who have pilfered 22 sacks each In addition to being the leading base stealer Sisler is in front in total bases with a mark of 210 which is better than that of "Babe" Ruth of Boston the slugging home run king who has a string of 19 homers to his credit Ruth lacked on three circuit drives in the past week

Other leading American league batters for 40 or more games Veach Detroit 332 Sisler St Louis 31 Peckinpaugh New York 330 Jackson Chicago 33 Hellmar Detroit 32 Lewis New York 326 Flagstead Detroit 17 Rice Washington 315 Gandil Chicago 311 Ruth, Boston 1 Chapman Cleveland 312, Weaver Chicago, 11 E Collins Chicago, 311.

NATIONAL LEAGUE

Max Carey, of Pittsburgh, had a great week with the bat in the National league and boosted his average over the 300 mark Last week the Pittsburgher was hitting at a .281 clip and this week's average show him to be batting 301, but Carey has played in only 31 games. Barber of Chicago also has been doing some timely hitting and is in fourth place with a mark of 315

"Cassy" Cravath, the Philadelphia manager and leading home run hitter in the senior league is topping the batters with 340, Jim Thorpe of Boston is next with 331 and Roush of Cincinnati is in third place with 32 Cravath broke the tie for home run honors which he shared with Kauff, New York last week by cracking out a pair of circuit drives, He has eleven

Z Wheat of Brooklyn continued to lead in total bases with 175.

Cutshaw of Pittsburgh stole his 20th base during the week and is topping the base stealers

Other leading hitters who participated in 10 or more National league games Hornsby St Louis 308 Stock, St Louis 304 McHenry St Louis 300 Z Wheat, Brooklyn 305 Doyle New York, 300, Luderus Philadelphia 300 Groh Cincinnati 308 Meusel, Philadelphia 298.

ASSOCIATION

There was little change of position among the batters of the American Association, Hendryx, of Louisville, continued to top the list with 350 with Barbare of Kansas City the runner-up with 17 Good of Kansas City is third with 10 Miller of St Paul bagged a brace of circuit drives during the past week and Red Pecker Each has made eleven home s

Bescher of Louisville is burning the paths with his speed and with 31 pilfered sack is far in front in base stealing.

Other leading American Association batters for 10 or more games are O Mara, Indianapolis, 30 I Miller St Paul 321 Leary Indianapolis 320, Kirke, Louisville 10 W Miller, Kansas City, 317 Owens Minneapolis 311 Covington Indianapolis 1 Hyatt Toledo 312 George, Columbus 305, Yerkes, Indianapolis 301

## YOUNGSTERS MEET FOR GOLF TITLE

### Bobby Jones, 17, Plays S. D. Davidson, 22.

Pittsburgh Pa, Aug. 23—The final battle for the title of national amateur golf champion started this morning at the Oakmont Country club course between Robert T (Bobby) Jones of Atlanta and S Davidson Herron of Pittsburgh

Interest in the round was at a tense pitch owing to the stake and to the extreme youth of seventeen-year old Bobby Jones and that of his local opponent, who is but five years older Herron is receiving the local backing but even money has been placed on him

Jones and Herron won the right to compete for the championship yesterday when they defeated W C Fownes of Pittsburgh 5 and 3 and J Wood Platt of Philadelphia, the conqueror of Francis Ouimet of Boston, 7 and 6, respectively

## STATE FAIR TRACT RECORD EQUALED

Springfield Aug 23—Grace Direct bay mare, owned by W H Foster, of Elkhart, Ind, won the free-for-all pace for a purse of $1,000 in the closing program of the Great Western races at the state fair Friday taking three straight heats and equalling the track record of 2:01½ set twenty years ago Single G was second and Lelle Alcantara, third In this event Russel Boy and Peter Nash were distanced and in an exhibition mile, Russel Boy completed the circle in 2:01

Prince Hal captured first in the 2:10 trot for a $1,000 winning. Silver Lou was in second place and Kilo Watts third best time 2:08½ Ed H, Princess Robs Lady Will Go Joe McGregor, The Object, The Deslan Mish L and Riley McGregor also ran

## T. W. MURPHY AGAIN HAS THREE WINNERS

Poughkeepsie, N. Y., Aug 23—Fine weather, a fast track and good racing marked the third day of the Grand Circuit meeting at the Hudson river driving park Thomas W Murphy repeated his performance of Wednesday in driving three winners, among them Directum J in the free-for-all pace While Cox scored with Mignola in the 2:09 trot and Natalie the Great secured revenge on Mr Dudley for her defeat of last week in Philadelphia by taking the two year old trot after losing the first heat with a bad break at the finish When Lyman Brusie took Mr Dudley to a 2:11 victory in the first heat, he hung up the second fastest figures that have been made by a two year trotter this year

Directum J's victory was in straight heats over Ben Ali, the only other entrant Murphy also won with Goldie King in the 2:20 pace and Esther R. in the 2:09 both outclassing the field

## SPORTS OFFICIALS ELECT OFFICERS

**Fred H. Young of Bloomington President of New Organization.**

Bloomington Aug. 23—The Athletic Officials' Association of Illinois, composed of many of the leading football and basketball officials of the middle west completed a two days' meeting here today, electing officers for 1919-20 as follows

President—Fred H Young Bloomington.

Vice president—Walter Eckersall, Chicago

Secretary—L. B. Eyer, Bloomington.

Treasurer—Chester F Miller, Normal

Board of directors: J. T. Elliott, Bloomington Howard V Millard, Moline; Giles Keithley Peoria; Frank Birch, Canton, Ralph N. McCord, Bloomington, and Perry Graves, Rockford

## FARIES PARK TEAM BEATS LOVINGTON

**Take Homecoming Game 6 to 5 With Merritt Pitching.**

The Lovington ball team dropped another game Friday afternoon at the annual homecoming celebration, the Faries park team being the victors by a score of 6 to 5 A feature of the game was the pitching of Merritt of the Faries Park team He fanned eleven and walked only one, while eight hits were made off him The Ivesdale team will play at Lovington Saturday.

## STANDINGS

AMERICAN.

| Club— | Won | Lost | Pct | Games Behind |
|---|---|---|---|---|
| Chicago | 70 | [illegible] | .642 | |
| Detroit | [illegible] | 45 | [illegible] | 5 |
| Cleveland | 61 | 48 | [illegible] | 8 |
| New York | 57 | [illegible] | [illegible] | 11½ |
| St Louis | [illegible] | [illegible] | [illegible] | 12 |
| Boston | 49 | [illegible] | [illegible] | 20½ |
| Washington | 42 | [illegible] | [illegible] | 27½ |
| Philadelphia | 28 | 77 | .267 | [illegible] |

NATIONAL.

| Club— | Won | Lost | Pct | Games Behind |
|---|---|---|---|---|
| Cincinnati | [illegible] | 31 | [illegible] | |
| New York | 67 | 38 | .638 | 6½ |
| Chicago | [illegible] | 48 | .5?7 | [illegible] |
| Pittsburgh | 51 | [illegible] | .480 | 22½ |
| Brooklyn | [illegible] | [illegible] | [illegible] | [illegible] |
| Boston | [illegible] | 61 | [illegible] | [illegible] |
| St Louis | [illegible] | 65 | [illegible] | [illegible] |
| Philadelphia | [illegible] | [illegible] | [illegible] | [illegible] |

THREE-I.

| Club— | Won | Lost | Pct |
|---|---|---|---|
| Bloomington | [illegible] | [illegible] | .670 |
| Peoria | 64 | 47 | .572 |
| Evansville | 56 | [illegible] | [illegible] |
| Rockford | 51 | 58 | .462 |
| Terre Haute | 45 | [illegible] | [illegible] |
| Moline | 36 | 73 | [illegible] |

GAMES TODAY.

American

Washington at St Louis
New York at Chicago
Boston at Detroit
Philadelphia at Cleveland

National.

St Louis at Brooklyn
Chicago at Boston
Pittsburgh at New York
Cincinnati at Philadelphia

Three-I.

Bloomington at Terre Haute
Rockford at Peoria
Moline at Evansville

FRIDAY'S RESULTS

National

Cincinnati 7-11-5 Boston 1-11-1 Batteries Eller Ring and Wingo Rudolph and Gowdy

New York 7-8-1 St Louis 6-11-3 Batteries—Winters Dubuc Toney and Gonzales Sherdel Woodward Tuero and Clemons Dilhoefer

Chicago 10-17-1 Philadelphia 2-6-2 Batteries—Alexander and Killifer Smith Murray and Tragresser

American

Cleveland 10-9-1 Boston, 7-15-2 Batteries—Bagby Morton and O'Neill, Pennock McGraw and Walters

Detroit 4-0-2, Philadelphia 3-13-2 (Eleven innings), Batteries—Boland and Ainsmith Kinney and McAvoy

Chicago, 4-7-1 Washington 0-5-1 Batteries—Jaints and Schalk, Shaw Pricksen and Picinich

New York 7-11-1 St Louis 2-9-2 Batteries — Mays and Hannah, Davenport, Shocker and Severeid

Three-I.

Bloomington, 8-11-2 Terre Haute, 0-4-3 Batteries—Zelser and Henline, Gilbert and Manchester

Evansville 2-6-2 Moline 0-0-1 Batteries — Winchell and Mayer, Heck and Kehls.

Peoria 10-10-4 Rockford 2-10-3 Batteries—Higbee and Marshall, Voight and Withrow

## GOOD GAMES IN CITY TOURNAMENT

**Doubles Match Friday Evening is Long Drawn Out.**

The best contest in the city tennis tournament up to the present was a doubles match Friday afternoon with Lyon and Bowers playing against Urban McDonald and Dr. Friedlinger. The players started the match at 4:30 and just finished the second set when darkness prevented their going on with the third set. McDonald and Friedlinger won the first set, 6-4 and Lyons and Bowers won the second set, 10-8

In another doubles match, Haines and Catlin defeated Logan and Aird, 6-3, 6-0. In singles, Kramer defeated McGowan, 6-0, 6-1, Dawson defeated Hurtt, 6-3 3-6, 6-1, and Six defeated Lyon, 6-4, 3-6, 6-3

**Indian is Champ.**

Sioux City, Ia, Aug 23—Playing par golf during most of the day, W A Kishigo, a full blooded Sioux Indian and athletic coach in the Mitchell high school, won the amateur state championship at Mitchell Friday.

## PRINTER ON SAME PAPER 50 YEARS

Jacksonville. Aug. 23—John N. Jonquin, a veteran printer and employed in the office of the Journal company for over 50 years, died at his home here Friday.

## ONE OF THE MANY REASONS WHY TY COBB IS THE BEST BATSMAN

BY FRED TURBYVILLE.

There are many reasons why Ty Cobb is the best batter in baseball. But this isn't a summing up of the whole—just one of the many. He is mighty fussy about his war clubs.

He's so fussy about 'em that he sometimes makes the other players on the Tiger payroll fussy, too. For instance the Detroit club arrived in Cleveland for a series and Donie Bush and some of the other lesser lights couldn't find their bats at all.

"Where are our bats?" was the popular wail

Everybody wailed but Cobb,

"There wasn't room for 'em," the bat man explained.

And then some one found that Cobb had twelve personal bats in the club's bat bag.

And that wasn't all. While they were arguing the matter in comes a new shipment of bats—twelve of them. Cobb broke the string and forthwith picked out twelve to add to his dozen

Of course, Ty doesn't swing 'em all in one afternoon. He probably has high speed bat and low speed bats, bats for left-handed pitchers and bats for right-handed pitchers; bats for the shine ball and bats for the spitter. He probably has a bat for every occasion. We don't know for sure Ty keeps his batting secrets to himself.

At any rate he has plenty of bats.

## FIFTEEN ENTRIES IN ELGIN ROAD RACE

### $8,000 Cash Prizes for Speed Bugs.

Elgin, Ill Aug 23—Fifteen drivers had their cars tuned up ready for the start in the seventh annual Elgin road race at noon here today Weather and track conditions were good and record time is expected as several of the starters have bettered the course record of :06:15 for the eight and one-quarter mile course

$8,000 CASH PRIZES.

Competition for the Cobe cup and $8,000 in cash prizes will start at 12 o'clock noon, when the cars will be sent away one at a time, twenty seconds apart The distance is 301 miles consisting of 36 laps

During the practice trials Ira Vail, Ralph Mulford and Kurt Hitke have equalled or bettered the track record and with such speed and good luck to cars and drivers close followers of the sport look for an average close to eighty miles an hour The record for the 36 laps is 3:54 25; an average of 77.25 miles per hour, made by Gil Anderson in 1159

The course was cleared at 11.40 o'clock by national guard units

The resumption of car service in and about Elgin has enabled many speed fans of the Fox river valley to attend, who had no other way of reaching the course

LIST OF DRIVERS.

The following is the list of drivers and the make of their cars entered

| Number— | Driver | Car |
|---|---|---|
| 1 | Durant | Chevrolet |
| 2 | Percy Ford | Haynes |
| 3 | Paul Harvey | Peugeot |
| 4 | Ira Vail | Phillein |
| 5 | L. W Schillo | Mercer |
| 6 | Joe Thomas | Mercer |
| 7 | Art Morris | Hudson |
| 8 | Roscoe Harles | Roamer |
| 9 | Tom Milton | Duesenberg |
| 10 | Ralph Mulford | Duesenberg |
| 12 | Kurt Hitke | Roamer |
| 21 | Tom Alley | Bender |
| 28 | Waldo Stein | Oldfield |
| 29 | Art Kline | Peugeot |
| 55 | Al Cotey | Ogren |

## MT. ZION.

Mrs Mary Black and family of Dalton City, Mr and Mrs Roy Fifer and daughter Mildred of Clinton and Harry Fize of Macon attended a birthday dinner Sunday in honor of R E. Sleeper.

Mrs Anna Sanders of Windsor, Ill., is visiting Mrs S F Davis.

Mrs. Bondurant of South Bend, Ind, is visiting Mrs. Ed Pierce.

Mr, and Mrs Frank Jones and family Mrs. R E. Sleeper and children and John M Wilson spent Tuesday with Mr. and Mrs. Frank Wilson 443 N. Morgan St Decatur

Mrs Sarah Cole of Oklahoma, and Thomas Cole of Missouri visited Friday morning with Mrs. Ella Fletcher,

H. J Banton, Fred Running, Mr, and Mrs B. H Sounders, Miss Lucile Akers Mr. and Mrs. John Davidson and Mrs. T. H Cooper attended the state fair at Springfield this week

Funeral services for Ruby Arvilla Fair were held at the family residence at 10 o'clock Thursday morning by Rev. Spencer Baker of the Presbyterian church. Music was furnished by the Ever Ready quartet The pallbearers were Miss Golda Karl, Misses Bertha and Marie Karl and Miss Martha Davis The flowers were in charge of Goldie Hooper, Evelyn Aletha and Edith Karl. Burial was in the Mt. Zion cemetery

Born to Mr and Mrs Clancy Hooper, Saturday, Aug. 16 a son He has been named Paul Millard.

## NIANTIC.

St Anns Altar club met with Mrs Edward Leonard Wednesday afternoon. A luncheon was served

Mrs. Carl Pritchett has returned home after visiting relatives at Waverly.

William Jett and family have returned to their home in Los Angeles Cal. after a visit here with Mrs. Jett's parents, Mr. and Mrs Will Pritchett,

Earl Oliver and son, Robert of near Springfield are visiting relatives here.

Daniel William, Ray, Robert, Lennie and U. C. Moore, Francis Campbell, O. E. Brock and families motored to Rochester this week to visit Mrs. Mary Ann Craig.

Mr. and Mrs. Lewis Claypool of Findlay, visited relatives here this week,

James Hawk, visited his son, Robert Hawk and wife at Springfield, Wednesday.

Roscoe Cook, of Osbernville, visited his parents, here Friday.

Mrs T. Reaves and son of Illiopolis were guests of Mrs Frances Okuly, Thursday.

Mr and Mrs, Will Jones and Mr. and Mrs Virgil Jones of Decatur visited relatives here Thursday.

Miss Kate Henebry is visiting relatives, at Dalton City.

## NEW PRINCIPAL OF PANA SCHOOL

Pana, Aug 23—Prof L W Chatham, the new principal of the Pana township high school, has arrived here. Mr. Chatham was stationed at Lovington last year.

Twenty of the Illinois Central foremen, stationed from Decatur to Centralia, met here Thursday New rules and regulations, effective Sept. 1, when the railroads of the country revert to private operation, were discussed.

After the meting the foremen called on Mr O'Brein at his residence on Kitchell avenue, this being the first opportunity many of them had of seeing him since his serious accident several months ago.

Mr Keys of Kansas City, is here visiting his brother James Keys.

Miss Fannie Koogle is spending her vacation in Rosemond.

Mrs Roy E Sides of Witt, is here visiting her brother, Orville Smith.

Mrs J. Holmes and children of Indiana who have been visiting her sister, Miss Comerfort, have returned to their home.

Mrs Hattie is spending the week in Springfield

Miss Elsie Springton will return to Elgin next week to teach in the Elgin high school

Louis Paul has returned from Chicago.

Jurry Coffee of Vandalia, was in the city Thursday.

## MONTICELLO.

Bernice Nine returned Friday to her home in Decatur after a visit at the home of John Creekmur.

Miss Augusta Kastel went to DeWitt Thursday to be the guest of Miss Nellie Hunter who is spending the month of August with her aunt

Mrs Katie Garver will return Monday from Galesburg where she has been making an extended visit with her sister, Mrs C N Stevens, Mrs. Garver came home to open the Sackriter home Mr. and Mrs. Henry Sackriter have been spending the summer in Columbus, O., with their daughter, Mrs C C. John and while there Mr Sackriter was taken ill. He is improving and as soon as able to travel they will return home.

W W. Royer and Lloyd Bear of Decatur were in the city Thursday on business

Albert Maier and daughter, Miss Helen were Decatur visitors Thursday.

Mrs J C Tippett was at Faries park to see her sons Darrell and Harrick who are camping with the Boy Scouts

Mr and Mrs H L Johnson returned home Thursday from the state fair and stopped off at Faries park to visit their sons Rex and Max who are with the Boy Scouts When they arrived they found Max confined to his tent with a severe cut on his left foot inflicted with his Scout ax and while on duty cutting wood for the cook tent He returned home with his parents and probably will not return to camp

Two cases of infantile paralysis were reported Friday at the homes of Webster Plympton and Charles Moyer. The families have been quarantined

Rev. M N. English will preach at the M. E. church Sunday morning and in the evening the Brotherhood, Troop No. 3 will have charge with R. C Augustine of Decatur as speaker.

At the Presbyterian church the morning subject will be "The Deception of Russellism or Millenial Dawnism" and the evening subject "The Power of a Name."

At the Christian church the morning subject "Adopting God's Plan for Financing his Church." The evening "Russellism, the hope (despair) of the world."

## MACON.

Mrs. Otho Hill and son, Merill of Decatur were Macon visitors Wednesday.

Mrs Charles French of Decatur and her sister of Indiana are visiting at the home of H. French this week

Mr. and Mrs Ed Willoughby, Mr. and Mrs. Ralph Walker Miss Allie Walker, Mr and Mrs Clifford Wilson attended the state fair Wednesday.

Mr. and Mrs. Homer Jaco are spending two weeks with relatives near Vandalia, Illinois.

Mr. and Mrs. F. E. Barber, Mr. and Mrs. Arthur Carr spent Wednesday and Thursday in Springfield attending the fair and visiting relatives.

Miss Marguerite Godwin of Decatur spent a few days the guest of Mrs.Roy Chynoweth.

Lloyd Highly and family have moved into their new home east of town, the house having been destroyed by fire several months ago.

Miss Nora Baker who has a government position at Washington, D. C., is spending a three weeks' vacation with her parents.

Miss Ada Ellis of Decatur is the guest of Miss Volma Duerr this week

W. A. Arnold has disposed of his line of groceries and sold them to Niles and Karl, Robert Doolen still has the building and buys cream.

Mrs. Pearl Funk and daughter, Elda visited relatives in Decatur Friday,

W. C. Chynoweth was a business visitor in Decatur Friday.

Miss Marie Guthridge returned home Wednesday after visiting relatives in Morrisonville.

E. L. Poole and family will move to Decatur in the near future and Mr. Poole will practice his profession that of an osteopath

Mrs. R. B. Andrews has returned home after visiting her daughter, Mrs William Hight

## MT. PULASKI BABY GIRL TAKES PRIZE

Springfield Aug. 23—Awards were presented to high scoring children in the annual state fair baby contest here today.

With a percentage of 99.4, Marjorie Ellen Scroggins, daughter of Mr. and Mrs. Arthur Scroggins of Mount Pulaski carried off the grand award for girls between one and five years old.

Young Mershon Cantrall, son of Mr. and Mrs Cantrall of Fancy Prairie, was the most perfect boy between the ages of one and five, scoring 99.2 per cent

In the course of the baby clinic, carried on by the state department of health, 550 children were examined, every part of the state being represented through county elimination contests.

Among other rewards were the following

Highest scoring city boy, 6 to 12 months Kenneth F Schuerman, son of Henry W. Schuerman, Decatur, score 98.5.

Highest scoring city boy, 36 to 48 months, Charles Otto Denz, son of Otto Denz, Decatur, score 96.

Highest scoring city girl, 24 to 30 months, Bonnie Lee Callihan daughter of Clair C Callihan, Peoria, score 99

## "Y" WOMEN WOULD BE CZECH POLICE

New York, Aug 23—Four women of the Young Women's Christian Association have been asked to become the first policewomen of Czecho-Slovakia. This request was received today by the overseas committee of the organization from the commissioner of police at Prague The women are wanted for social service work.

## LAST DAY OF STATE FAIR

Springfield, Ill, Aug. 23.—Automobile races and airplane flights constituted the events of the final day of the Illinois state fair here today. The attendance has been good

## SULLIVAN PLANS SEWERAGE SYSTEM

### May Make Improvement Next Year.

Moultrie County News' A new sewerage system for Sullivan for the year 1920 and the purchase of the Freeland property south of Wyman park as an addition to Wyman park were among the propositions advocated at a meeting of the city council Monday evening.

Earl Flynn was present at the council Meeting and asked permission to connect with the sewer along Jackson street. Mayor Miller took opportunity to state that a new sewerage system for the city was among the things planned for the coming year and advised Mr. Flynn to wait until that time when all the residents of the city will be benefited by the new improvement

COST $30 A LOT.

When the matter of a sewerage system for Sullivan was taken up a few years ago an engineer was engaged for the proposition and blue prints were made showing the exact location of the improvement. When the sewer system is put in a drainage system will be installed at the same time The estimate cost of the improvement will be $30 for each lot.

Many of the residents of the city have been advocating the purchase of the Freeland property for some time The present chautauqua grounds northwest of this city are not considered desirable for such gatherings and it is planned to have entertainments of various kinds at the new location The mayor appointed a committee consisting of Rev. W. B. Hopper Judge Oscar Cochran and R. C Parks to confer with the owners of the property J. L. McLaughlin, Frank McPheeters, S T. Bolin and Roy Patterson—in regard to the purchase of the property

HIGHEST PAID TEACHER.

Harla Done of Bethany, who will teach the Todd's Point school will receive the highest salary of any of the rural teachers during the coming school year. He is to get $125 per month Mrs. Maud Weaver, teacher at Bruce, will receive $110 per month.

WED AT MIDNIGHT.

Thomas Seaman and Miss Gertrude Steinfort, both of Oblong were married between 12 and 1 o'clock Tuesday night at the parsonage of the Christian church by the pastor Rev. W. Hopper.

GRADE SCHOOLS TO OPEN.

Superintendent O. B. Lowe announces that the grade schools of the city will open for the year's work Monday.

DIVORCE SUITS.

More suits for divorce have been filed in the circuit court for the September term. Will R. Hubbard of Arthur in his bill for divorce from his wife Josephine Hubbard charges desertion.

Noble Watts also of Arthur charges desertion in his bill for divorce from his wife, Oral Watts.

Martha Fontana of Lovington is suing her husband, Joe Fontana for divorce She charges cruelty and drunkenness.

Henry McKim of Sullivan in his bill for divorce charges his wife with infidelity.

SENTEL HEARS PLEAS.

James Conn of Villa Grove, who was held by the coroner's jury for murder and accessory before the fact and placed in jail at Tuscola, was brought before Judge Sentel Friday upon petition of habeas corpus The court was petitioned to admit the defendant to bail. The cause was heard in chamber and the defendant was admitted to bail of $8,000, W. Thomas Coleman was attorney for the petitioner and State's Attorney Duhamel represented the people.

Judge Fred Hill of Clinton was before Judge Sentel Friday representing Vesper Ross who is suing her husband for separate maintenance and asking for an injunction against her husband enjoining him from interfering with her peaceful enjoyment of her two children. She lives near Macon and the case was brought before Judge Sentel as there was no judge or master-in-chancery in Macon county to hear the case at that time

Thomas Jack of Decatur was here one day recently asking for an injunction against Mr. Radimer from interfering with a trustee who had been appointed by contract between Mr and Mrs Radimer as the trustee. The order was given for the injunction upon a hearing and the clerk of Macon county was ordered to issue the injunction. There was no judge or master in-chancery in Macon county at the time and so the case was heard by Judge Sentel in chambers

ARSON CASE POSTPONED.

The Morris arson case which was set for Sept. 1 in the circuit court has been postponed until the September term of court which will convene on Sept 22 C W. Mansfield, assistant attorney general has been engaged to give an address before the American Bar association Sept 1, and will be unable to be here then.

Attorney J. L. Deck of Decatur and State's Attorney C. R. Patterson will be associated with Mr Mansfield in the prosecution of the case Mr. Morris will be defended by Judge W G. Cochran J B. Craig of Mattoon and J. R. Fitzgerald of Decatur

This case will probably be the most important to come up at the September term of court

## SULLIVAN SCHOOL OPENS MONDAY

Sullivan, Aug. 23. — The graded schools of this city will open Monday The teachers in charge will include Superintendent, O. B Lowe; Principal, Howard Wood, Mrs Nettie Roughton, Miss Maysel Fread, Mabel Martin, Miss Sarah owers, Miss Mary Powers, Miss Neva Wallace, Miss Lena Laws, Miss Maurine Bone, Miss Gertrude Hoke, Miss Carmen Green, Miss Irma Tabor, Miss Ola Reedy, Miss Pauline Burns, Miss Ella Shepherd, music teacher and Miss Edith Decker. The visiting nurse is Miss Grace Shuff.

The Sullivan township high school will open on Sept. 1. Those who have not the proper certificate of entrance to the high school can take the entrance examination on Aug. 26 between the hours of 8:30 a. m. and 4:30 p. m Registration for freshman will be on Aug 27 and for the upper classes on Aug. 28.

CHURCH SERVICES.

Methodist—The usual services will be held throughout the day Sunday. Subject for morning sermon "The Contest for Eternal Life" and in the evening "Life's Picture Gallery."

Miss Edith Swanders of Cerro Gordo arrived Friday evening for a visit with her aunt, Mrs. David R. Roadman.

Mrs. Will W. Eden and little daughter, returned to their home in Topeka, Kans., Saturday after an extended visit here with her parents, Mr. and Mrs. M L. Lowe. Mrs. Lowe went as far as Decatur with her daughter


ILLINOIS TRACTION

# Schedule Of Electric Trains

*Effective July 6, 1919*

Subject to Change Without Notice

**Trains Leave Decatur**

| North Bound | East Bound | West Bound |
|---|---|---|
| 5:00 AM | 5:10 AM | 6:00 AM |
| 7:00 AM | 6:45 AM | 7:05 AM |
| x 8:15 AM | 8:55 AM | x 8:30 AM |
| 9:05 AM | x10:30 AM | 11:00 AM |
| 11:15 AM | 12:55 PM | 12:25 AM |
| 1:05 PM | x 2:30 PM | x 2:30 PM |
| x 2:15 PM | 4:55 PM | x 3:05 PM |
| 3:00 PM | 7:05 PM | 4:30 PM |
| 5:15 PM | 9:00 PM | 7:10 PM |
| 7:15 PM | b11:00 PM | 8:30 PM |
| 9:10 PM | | 11:00 PM |
| a11:00 PM | | |

a—Bloomington only.
b—Champaign only.
x—Limited.

LINCOLN SQUARE THEATRE

Where Cool Breezes Blow and Art Dominates

Regular Prices | Symphony Orchestra | Regular Prices

Matinee—2:00--3:45 p. m. Evening—7--8:45 p. m.

Follow the Crowds. There's A Reason

Production Presentation Music

LAST TIMES TODAY

JACK PICKFORD IN "BILL APPERSON'S BOY"

Pep! Punch! Pathos! Action! Drama! Romance! Fights! Feuds! and then—Hugs with Misses—all fittingly describe the story of "Bill Apperson's Boy," Jack's Greatest.

"THE GREAT GAMBLE" SECOND EPISODE

THE GREATEST STUNT SERIAL EVER PRODUCED

Pathe News—Lloyd Comedy

TOMORROW, MONDAY AND TUESDAY

THE GREAT DRURY LANE MELODRAMATIC SUCCESS

"The White Heather"

AVON -THEATRE-

TODAY ONLY

THE MOST FAMOUS CHARACTER IN AMERICAN FICTION

John Oakhurst, the Gentleman Gambler, as played by

HARRY CAREY

In Bret Harte's Classic

"The Outcasts of Poker Flat"

DON'T LET ANYTHING STOP YOUR SEEING THIS WONDERFUL PICTURE

—ALSO—

LARRY SEMON COMEDY

REGULAR ADMISSION

William Farnum —IN— "The Lone-Star Ranger"

STARTING SUNDAY

AVON

BIJOU TO-DAY

Coolest and Best Ventilated Theatre in Decatur

Continuous Show Today—2:00 to 11:00

OPEN THROUGH SUPPER HOUR

DOROTHY DALTON —IN— "THE LADY OF RED BUTTE"

ALSO A MACK SENNETT COMEDY

"PERILS OF THE PARK"

Regular Prices

TOMORROW AND MONDAY, WALLACE REID in "YOU'RE FIRED"

QUALITY VAUDEVILLE Empress PHONE 1140

Matinee, 2:45, Tonight 7:30; 9:15
Last Three Times Today

8—VASSSAR GIRLS—8
Singing and Instrumental Artists

FRANK DEVOE
Excerpts From Musical Comedy.

KLUTINGS
Vaudeville Daintiest Animal Novelty

ROSE AND THORNE
The Yale Boy and the Swede Girl.

KREMKA BROTHERS
Novelty Gymnasts

Coming Sunday
CABARET DELUXE
With Charles Duncan's Jazz Band

TODAY AMERICAN

Big 5 Reel Feature —and— A Comedy

Seven Reels 6c and 11c


NEWSPAPERARCHIVE®

# Want Ad Rates

**Five cents a line for first insertion, 2½ cents a line for each daily insertion thereafter. Count six ordinary words to the line. No "ad" accepted for less than two lines. Minimum charge 20 cents.**

**10c a line for 3 times**
**20c a line for 7 times**
**60c a line for 30 times**

Use the telephone Call Main 551 and ask for Want Ad Department.

## LOST AND FOUND

**Lost**—Firestone tire 30x3½, also Horne number 100 10 between Decatur and Springfield Howard Linder leave at W. C. Starr Garage

**Lost**—Ladies small gold watch at country club grounds Original case, Elgin movement Return to No 4 Millikin Place and receive reward

**Lost**—Fob (in gold head with small stone set in and) Reward for return to Howard M Onyett 136 N Main St, Decatur, Ill

## WANTED—POSITIONS

**Wanted**—Position as housekeeper for bachelor or widower by one who has no objection to 2 small children Apply 549 E North St Main 298

**Chauffeur and mechanic**, colored wants job driving car Best reference Box 117 Pekin, Ill

**A home for** a small girl to stay with responsible family to be choice night and morning for food I will buy clothes and other necessary articles Inquire at 145 N. Broadway Ask for Matt Edwards

## WANTED—MALE HELP

**Wanted** — One first class upholsterer and rubber Muellin Fountain & Fixture Co

**Wanted**—Bright boy for circuit work Decatur Truck Factory 455 N. Water

**Wanted**—An experienced bookkeeper, for work in garage at Suite 1 Ill In reply, state experience and salary expected. Address H 140 care of Review

**Wanted** Experienced telephone operator and lineman to take charge at once of a Mutual system first class equipment house to live in Good wages Write at once for full particulars C I Helm Hindsboro Ill

**Census Clerks**—400 needed $92 month Age 18 upward Experience unnecessary For free particulars of examinations write Raymond Tilly former government examiner 419 Continental Bldg, Washington

**Wanted**—Men to learn barber trade Increased prices make big wages Few weeks complete Positions waiting Investigate Moler Barber College 106 S Wells St Chicago

## RIVETERS WANTED—LEADER IRON WORKS.

**Wanted**—First class machinist Name your price Sander A Snyder Mowequa Ill

**Wanted**—Experienced candle handlers The Polar Inc

**Wanted**—Butler guarantee $20 per week good for 70 per cent C L Tavenner Mattoon Ill

## WANTED—FEMALE HELP

**Wanted**—Girl between 19 and 27 at Lincoln Spring Co See head janitor

**Wanted**—Girl at Bartelho's Confectionary 127 S Main

**Wanted** — Dining room girl Apply at Myers Hotel

**Wanted** House to house canvassers to sell "Marola" a pure oil from corn Salary and commission None but honest workers need apply Address H 834 care of Review

**Wanted**—A girl to do sewing 506 N Water Main 1109

**Wanted**—A woman for general housework in a family of five Paul W Silver Hammond Ill

**Wanted** — Experienced maid for general housework Up to 10 months at Matanzas Lake for vacation Ring in family No heavy work Phone Assumption Ill

## WANTED—TO BUY

**Highest** price paid for cast off clothing shoes and hats Bring value 714 E Eldorado Main 2 Call for Ben Lilly

**Wanted to Buy**—Good room house close in State location and price H 634 care of Review

**Wanted to Buy**—Violent call or write 238 E Marietta

**Wanted**—Used pair piano trucks Name price and condition No junk R J Smith Jr 114 Main St Taylorville Ill

**Wanted to Buy**—A field glass Cheap Tom Murray Gen Del

**Wanted to Buy**—A house of 6 or 7 rooms Close in Call Fairview 24

**Wanted to Buy** Men and Boys bicycles Tom Ray 310 N Super

**I will pay** cash for your bonds or bond contracts E H Tolle Room 1, Stine Building

**Wanted**—All farmers to know that I will pay cash for all dead stock William Price 964 North Monroe Phone 4481.

**Wanted to Buy**—Electric motor from 4 horse power Main 317

**Attention Men!**—you need money I need clothes, I don't claim to pay from $5 to $25 per suit and then offer a very low price I pay what the suit is worth A postal or phone call to BEN FISHER, 556 N. Water St. will receive immediate attention Phone Main 4804 Look for Fisher's Misfit Clothing House

**Wanted to Buy**—1 bath tub, 1 wash basin. Call Main 782

**Wanted to Buy**—Rare magazines and all kinds of metal Call Fairview 200

**Highest cash price** for second hand clothing 546 Front St. Fairview 28

## WILL BUY.

**Have spot cash customers for Five, Seven and Eight room houses. If you will sell call us at once.**

LOGAN & GODWIN.
149 E. Main St. Main 430

## WANTED—MISCELLANEOUS

**Wanted**—Small child to care for in my home, best care and ideal place in an all town References Write or call at 1235 W. Macon

**WANTED** — PAINTING AND PAPER HANGING C D DADY, MAIN 3918

**Wanted**—Shingling roofing and general repair work, painting F June Main 4978

**Wanted**—Your hauling any kind ashes, cans coal rubbish price fair Main 5100

**Wanted**— Paper hanging screening all jobs of plastering Will go anywhere you wish to work Call Main 4810

**Wanted**—Work by A Penick general repair carpenter Fairview 719

**Wanted**—Roofing and general carpenter work. Main 4011 Call 500 E Waggoner

**Wanted**—Paper hanging prompt service D. M Smith. Call after 6 p m. Main 3471

**Wanted**—Your bundle washings and ironings 286 E. Condit

**Wanted**—Your watch repair work We sell and repair American makes CRAWFORD the Watch Man. 147 Merchant street

**Wanted**—All kinds of hauling cinders coal and brush. Call Main 3894.

**William L. Huff**, plasterer and contractor, Estimates gladly given. Main 914.

**Wanted** — Hauling of any kind Phone Fairview 859

**Wanted**—Your hauling, any kind, ashes cans, coal rubbish, price fair Main 5100

**Wanted**—Light hauling. Call R. H. Oliphant. Main 4327

**Let Me** make your well and repair your pump. Phone Main 4844 evenings

## WANTED—TO RENT

**Wanted to Rent** — House of five or six rooms or four unfurnished rooms three adults Elwood Craig Monticello Ill

**Wanted to Rent**—Modern or partly modern house East end preferred. Address H-826 care of Review,

**Wanted**—4 or 5 room house Family of 3 Call Main 1011

**Wanted** — 3 unfurnished housekeeping rooms new or middle aged couple month Man and wife Permanent Address H-801 care of Review

**Wanted**—Rooms and board for adults West end preferred Main 273

**Wanted to Rent**— 5 6 or 7 room modern house Call Fairview 841

**Wanted to Rent**—Two or three furnished or unfurnished rooms Call 1602 E William Main 1906

**Wanted to Rent** — Room and board; 2 rooms desired by man and wife. Must be absolutely first class. H 472 Review.

**Wanted to Rent**—Between now and September 1st a modern five or six room apartment or flat by Decatur teacher No children in family Call Main 2540

**$10.00 REWARD**

For information that will lead to the obtaining of a home for a year or more on a 5 to 8 room modern residence west of Water street Possession any time before Sept 1st Call Main 666

**Wanted to Rent** By family of three, responsible people three modern rooms furnished for housekeeping north or west sides preferred Address H 639 care of Review

**Wanted to Rent**—Two comfortably furnished modern bed rooms including board by two refined employed people References Address H 633 care of Review office

**Wanted to Rent**—Farm near Decatur 100 to 160 acres black muck soil Possession March 1 1920 450 N Morgan St Decatur

## FOR RENT—HOUSES

**For Rent** Very desirable well furnished home of eleven rooms City East West side Close in H 856 care of Review

## FOR RENT

**For Rent**—Electric Hoover Ty the day Will deliver and call for same Main 5

## FOR RENT—ROOMS

**For Rent** Two furnished sleeping rooms in private modern home one block from car line Main 977

**For Rent** 3 or 4 room furnished apartment 9 W Decatur

**For Rent** Furnished room 2 E Prairie 918 N Union

**For Rent**— 6 or 7 unfurnished rooms in house modern Inquire 114 N Church

**For Rent**—Modern sanitary sleeping rooms $1.75 and up 149 S Main

**For Rent** 2 furnished rooms 412 East Cleveland

**For Rent** Large furnished sleeping room Suitable for 2 805 W Main

**For Rent** Splendid room 4 windows Plenty of light and sunshine modern private home close in Main 671

**For Rent** Furnished modern sleeping room in private home Family 510 N Illinois

**For Rent**—4 or 5 unfurnished rooms Partly modern Strictly East Call at Block

## LIGHT HOUSEKEEPING

**For Rent** Suite of 3 modern rooms for light housekeeping 8 blocks from Powers Bldg Call for making light stove heat Referee required 1 K Box 48

**For Rent** Ideal housekeeping rooms West end no children Main 1094

**For Rent** 2 comfortably furnished light housekeeping rooms Closet and pantry thoroughly modern employed couple preferred 718 E Long Ave

**For Rent** 2 suites of light housekeeping rooms and 1 sleeping room at 335 North

**For Rent** Furnished rooms for light housekeeping at 916 N Union

## FOR SALE—HOUSEHOLD GOODS

**For Sale** Full size 1 1 springs and mattress $4 combination chest of drawers and buffet small folding go cart 2 folding stretchers 91 Central Ave Main 1274

**Complete furnishing** for 7 rooms in old home Cheap 346 W Eldorado Main 4107

**For Sale** One davenport one bucket one 7 ft table two kitchen cabinets one buffet small folding go cart 2 folding stretchers Call Monday

**For Sale** 2 dressers the for $1 cook table $4.00 Call at 234 E Marietta

**For Sale** Red Kelly stove in good condition Call after 4 p m 447 E Garfield

**For Sale** One 8 ft folding bed one new sewing machine Inquire 627 E King

**For Sale** Household furniture at 143 W Eldorado

**For Sale**—Cook stove Call at 1 West Cleveland

**For Sale**—Gas range Inquire 315 N Pearl Phone 1114

**For Sale** Complete furniture of an 8 room house 1019 E Cantrell

**For Sale** Household goods Mirrors Bath tub Bed springs etc 1 W King St

**For Sale** A three piece bath room suite steel range Call 1701 E Econ

**For Sale** Furniture including piano and refrigerator, cheap 1508 W Eldorado Main 4470

**For Sale** Piano chairs dining room and bed room and other pieces of furniture all in fine condition Call at 845 W Main

**For Sale** Beds springs mattresses heating and cook stoves tables chairs Dressers Boxes other articles 936 N Water St

ROYAL QUALITY SERVICE

ELECTRIC SUCTION CLEANER

The House of Service HICKS and HUMES Electrical Appliances — City and Farm 448 N. Water St. Decatur, Ill.

## STOVES REPAIRED.

Oil stoves a specialty We can get castings for any kind of cook stove or range We pay the highest price for all kinds of second-hand furniture stoves rugs and linoleum We sell both new and second-hand furniture on E Z Payments Your credit is good at

THE ELITE.
902 N Water St Main 582

## WE PAY CASH

for used furniture carpets rugs stoves refrigerators and house furnishings Phone and our buyer will call

Meridith Furniture Co.
Cash or Credit Phones 205 and 206

USE DIAMOND WASHING FLUID. Saves labor Made in Decatur. Ask Your Grocer!

## Special Bargain in Unredeemed Storage Goods

Furnishings Complete for Three Room ..... **$96.50**

Viz: One kitchen table, one kitchen cabinet, linoleum, one oil cook stove, one buffet, one dining table, six dining chairs, two 9x12 rugs, one settee, one arm chair, one sanitary couch and pad, three rockers, window shades and lace curtains. Complete, $96.50.

MERIDITH STORAGE & FURNITURE CO.

CASH OR CREDIT

320-350 East Cerro Gordo Street

**For Sale**—Oil stove, also graphophone, writing desk book case Cheap if taken at once 115 S Water

**For Sale** — Iron bed and mattress Across Martin Coal and Springs 551 N Main St

## Furniture

We buy, sell or exchange new or slightly used furniture stoves rugs etc.

M. A. Peabody
1-3-199 E North St

## BIRDS, DOGS AND PETS

**For Sale** — Full blood Angora kittens orange color number 630 W Central Ave Main 3077

## FOR SALE—LIVE STOCK

**For Sale** — Good horse 715 E Division street

**For Sale**—One fine new weight about 800 pounds Main 3004

**For Sale** Sound ring 1050 or trade for early hog also set of work harness and three sets of driving harness practically new Call Main 6101 or 2411 S Monroe Street

## RABBITS AND HARES.

**For Sale** One pair New Zealand rabbits one buck 7 months good breed stock and will sell cheap to utility stock Call 908 N Broadway

**For Sale**—Three angora rabbits 6 weeks old 1237 E Garfield Ave

## FOR SALE—VEHICLES

**For Sale**—A 1 horse dray Apply at M Tabor 1102 E Eldorado

## AUTOMOBILES AND BICYCLES

**For Sale** 1 Dodge roadster 17 model A-1 condition One Land roadster also Nash demonstrator 1 C Hodges Mowequa Ill

**For Sale**—Oil truck 1916 Ford roadster Main 6201 1123 N Water

**For Sale** 1911 Buick 5 passenger Buick A Cylinder 1909 Main A V Brubaker Co Inc

**For Sale** Cadillac four passenger 6 cylinder 1916 All in first working condition Bargain Call at once 135 N Lincoln Ave Main 984

**For Sale** Ford 1917 touring Engine and all new tires $450 115 S Main St

**Ford Touring Car**—1917 model in good condition and all new tires Engine in first class shape Price $450 cash Address Ford Care Review Office

**For Sale**— 5 passenger Maxwell in A 1 condition Terms if desired

**For Sale or Trade** 1917 Light Six Buick new Must sell 1013 E Edward

**For Sale** Car 5 passenger First class model in 1913 Will sell Main 74

**For Sale** Cheap for quick sale 1917 Ford W North St

**FIVE PASSENGER DAVIS AUTO BY ORIGINAL OWNER**

in use every day and I feel sad parting but will have some trouble with varnish and will sell it cheap enough recently overhauled Call Main 938

**For Sale** Model 81 Overland fully equipped excellent running condition A 1 Can demonstrate Call 904

**For Sale** — Mitchell touring car 6 cylinder practically new and in A 1 condition Call Main 1126 Main 218

**For Sale** Maxwell touring car N Water St Carlile Home Land Hill

**For Sale**—1 Ford roadster 1917 model new 1000 miles 18 horsepower Has Car in A 1 shape 1 at West St Garage

**For Sale** Cadillac 5 passenger 1916 model in good condition Call Main 1000 W Eldorado

**I will sell you** a well known high priced automobile or truck on easy terms Address Truck Box 7

**For Sale**—1917 Overland first class condition 1918 Maxwell first class condition, 1917 Maxwell first class condition 1917 Ford touring car, first class condition Baker light six first class condition 1916 Saxon, first class condition Romes Garage 234 E Wood

**For Sale**—1 Ford touring car good condition one 1917 Oakland Six touring car excellent condition one nearly new 1916 Buick Six touring Rowland's Garage 1st Place Ill

Stouffer Bros.

Some Real Bargains In

USED CARS

KELLY SPRINGFIELD TIRES

6,000, 7,000 and 10,0000 Miles Guarantee.

Stouffer Bros.

503 N. Main.

## Used Cars

1917 Briscoe Touring, summer and winter tops
1917 Briscoe Touring
1918 Hupmobile Touring
1917 Interstate Touring.
1918 Monroe Touring
1917 Maxwell Touring
Baby Grand Chevrolet Touring
1917 Dort Chummy Roadster
1917 Ford Touring
1917 Ford Roadster

## USED CAR MARKET

220 224 NORTH FRANKLIN
Phone Fairview 687

## Used Car

Buick Light Six, 5 passenger, good tires, first class condition.
Buick Light Six, 7 passenger, five good tires, runs and looks like new.
Auburn 6 cylinder, new.
Saxon Six, touring, good paint, in first class condition
National 6 cylinder, 4 passenger speedster, newly varnished, good tires.
Dodge touring, 5 good tires, good condition.
Allen touring, 5 good tires, priced to sell quick.
Maxwell touring, 5 nearly new tires; a handy, economical car at a bargain.
1917 Ford touring, special body, shock absorbers, spotlight, good tires like a new one
1917 Ford Touring, shock absorbers, seat covers, in good condition.
1916 Ford Roadster, in good mechanical condition.
Not Open on Sunday.

Decatur Auto Exchange
121 North Church St.
Phone—Main 4079
B. B. BURNS, Prop.

## USED CARS

Ford Touring.
1916 Ford Touring.
1916 Ford.
1917 Comet "6" Touring.
1917 National Touring.
Apperson Chummy Roadster.
1916 Maxwell Touring.
1917 Briscoe Touring.
1916 Maxwell Touring.
1916 Buick "4" Touring.

HOLT'S
USED CAR EXCHANGE
321 E. William Main 1268

## WEAVER

TIRES! TIRES! TIRES!

We are prepared to quote the following low prices and guarantee 5000 miles

| Size | Plain | Non-Skid | Plain |
|---|---|---|---|
| 30x3 | ..... | $14.25 | $12.15 |
| 30x3½ | ..... | 16.95 | 14.60 |
| 32x3½ | ..... | 18.75 | 15.07 |
| 31x4 | ..... | 21.10 | 18.25 |
| 32x4 | ..... | 21.40 | 18.90 |
| 33x4 | ..... | 23.35 | 20.05 |
| 34x4 | ..... | 23.95 | 20.55 |
| 35x4½ | ..... | 30.35 | 25.95 |
| 36x4½ | ..... | 31.20 | 31.70 |
| 37x4½ | ..... | 32.30 | 27.60 |
| 38x4½ | ..... | 33.70 | 28.75 |
| 34x4½ | ..... | 34.25 | 29.35 |
| 35 | ..... | 38.20 | 31.50 |
| 36 | ..... | 38.70 | 31.90 |
| 37 | ..... | 39.20 | 32.70 |
| 38 | ..... | 40.80 | 33.70 |

11% Government Tax

We carry no seconds nothing but high grade well known tires

Mail orders promptly filled No extra charge for service tire air

WEAVER TIRE CO.
124 WILLIAM ST
Phone Main 381 Decatur Ill

## TIRE CO.

## USED CARS

1917 Maxwell, 5 pass., Touring.
1918 Willys-Knight, 5 pass Touring.
1917 Willys-Knight Coupe.
1914 four-cylinder Cadillac.
1917 Allen 5-passenger Touring.
1917 Briscoe five-passenger Touring.
1918 five-passenger Light Six Oldsmobile.
1917 Mitchell Touring.
1917 Ford Roadster.
1916 Ford Roadster.

All the above cars are in first class mechanical condition and guaranteed as represented They can all be inspected in our salesrooms

Ocean To Ocean Garage
332 East Main St. Fairview 22

## AUTO TRIMMING

BEVEL GLASS LIGHTS

Celluloid lights put in curtains We also do all kinds of auto trimming recover tops repair or make new cushions Prices reasonable prompt service Harness repairing

J. G. STARR & SON HARNESS CO.
WHOLESALE AND RETAIL HARNESS
Phone 536 401 N. Broadway.

**Loans and City Loans**—5½ and 6%. D. D. Gill Atty 604 Millikin Bldg Decatur

**Money to Loan**—In amounts of $10,000 or more on Decatur business property and farms farms Loans closed promptly Brinkerhoff & Co Springfield Ill

## TO EXCHANGE

**For Exchange**—50 acres near Pana, for Decatur property Phone 628 Ring 4

## SPECIAL NOTICES

**I will not** be responsible for any bills contracted by my wife Mrs Marietta Buss, from this date — Mr Myron Buss

**Mailing Lists**—Including auto owners and farmers, form letters addressing, everything in direct mail advertising Main 3742 Catlin's Adv. Service, New Sullivan Bldg

## Notice to All Users of Lamps, Incubators and Tractors.

## TOP-NOTCH KEROSINE

contains no Sulphur, Sulphur makes smoke Smoke makes Soot Soot makes Carbon Carbon makes Trouble Avoid Trouble by using Top Notch For Sale by

Macon County Oil Co.

Gasoline Kerosene, Oils and Greases Delivered in 50 gallon lots any place in Macon County

## COLLECTIONS

We collect any and all classes of claims anywhere in the United States Collections based on actual results No charges if claims are not collected Over twenty-five years' experience as collectors Competent counsel in office Send or bring us your claims or phone Bell 91

P. L. VAN CLEVE & SON
Attorney at Law
538 Powers Bldg Decatur Ill

## PROFESSIONAL

Jas E. Kane, Spinal Adjuster
544-6 Orsot Bldg.

DR. J. L. LASWELL
Dental X-Ray and extracting specialist
12 Wall Bldg Decatur Ill

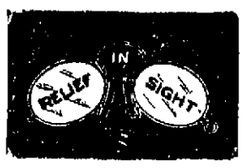


## WILLIAMS

OPTOMETRIST
RECOMMENDED
147 Merchant Phone Main 8

PROFESSIONAL NOTICE
Eye, Ear, Nose and Throat
DR A. E. PRINCE
OF SPRINGFIELD ILL
Consultation Days 1st and 3rd Tuesdays of each month at office of Dr Tobey (Dentist), 500 Powers Bldg Decatur

## BUSINESS OPPORTUNITIES

**For Sale** 70 shares Delft Universal stock Cheap Call Main 1095

**For Sale** Restaurant and Confectionary doing good business Selling on account of ill health Address H 880 care of Review

## Hotel and Cafe For Sale

Located in good city close to Decatur country town 1 000 population Three railroads and only hotel in town Has 14 well furnished rooms and a well equipped cafe in connection Cafe stock (exclusive of fixtures) will invoice about $5 700 Business for July Cafe $1 211 00 hotel $762 27 which is less than the monthly average for the year I am personally acquainted with this business and can recommend it Owner's health failing and must quit Open for inspection to any one meaning business Price $4 700 will consider good automobile as part pay For details call or address

T. J. CUMMINGS,
116 N Water St Main 1374

## FOR SALE—MISCELLANEOUS

**For Sale** — Two second hand computing scales 60 chairs 500 N Water Main 1101

**For Sale**—Sixteen foot counter for $15 and fifteen pie and bread case on stand at $5 Val H Chronister 519 N Broadway

**For Sale**—Fine kippes 6 cents a lb Phone 931 Ring 2 Mrs J I Thaxton

**For Sale or Exchange**—
FARMS
HOTELS
ELEVATORS
CITY PROPERTY
BUSINESS BUILDINGS
MERCHANDISE STOCKS
List your property with us no difference where located we will find a buyer National Investment Co 225 N Main Decatur Ill

**For Sale**—A garage doing a good business Just one block from Main and Water streets Reason for selling owner has others to look after H-911 care of Review

**For Sale**—Second hand 12 inch boards 1000 second hand brick Bargain if removed at once Call Main 2639

**For Sale**—1 Hubbard Portable Baker's oven capacity 144 loaves also complete outfit of tools in good condition Inquire of R B Willard Latham Ill

**For Sale**—3 natural hair switches 36 in long Cheap Main 5088

**Special Sale** on rubber roofing and green slate surfaced roofing guttering spouting and well pumps, Climax furnaces are the best Garage if desired Barringer Hardware Co 910 N Water

**Horses, Harness and Vehicles** to be sold at once as buildings are ordered to be torn down Property is now for sale or lease Caldwell's Livery, West Main street, Decatur Ill

**For Sale**—Good second hand furnaces Caloric Furnace Co 511 N. Water Fairview 504

**Reduce Living Expenses**—Grow fruit. Buy Illinois stock. It does better in Illinois soil Trees of all description Small fruit of every variety Shrubbery of all kinds Two year old stock blooming first season Place your fall order with J. B Allain permanently located at Brunswick Hotel Main 848

**Manchuria Oil** 135 per gallon highland barn paint 150 gallon, standard House paint $2 25 per gallon 510 E Water St

**For Sale**—1 compartment wall tent, 9X18 good condition with floor and screen frames see it at 610 W North St or Phone J R Young at Main 7506

TRACTORS

Avery 25x50 and Avery 12x28 Tractors with plows Ten foot Deere Tandem Disc all good shape ready for work They are not shot to pieces priced right W A Ivey 140 E North St

**For Sale**—All kinds fruit trees shade trees ornamental shrubbery planted guaranteed to grow Fairview 200 617 E Grand

## FOR SALE—CITY PROPERTY

**For Sale**—For 10 days 6 room house, corner lot Light and gas Finest location. $2100. Owner, 457 S. Second St.

**For Sale**—8 room house, $950 1387 East Vandeburg Small payment down and easy monthly payments if wanted

**For Sale**—2 good West End properties 1 eight 1 ten room both modern and up to date 1003 W Wood Main 788

**For Sale**—First class rooming house 12 rooms, 1 block from post office. Main 3808

**For Sale** — 6 room modern northwest part cash Price $4500 7 room modern, North Edward part cash Price $4250 7 room part modern north part, part cash Price $2900 Phone Main 552, 1013 North Edward

## 6 Room Modern Cottage

In the very best location on North College This is a very desirable home and can give possession at once.

Also 4 room modern cottage, 5 block from Post office Possession immediately

W. F. PICKLE,
140 E Main St. Phone 1022

**For Sale**—5 room W Grand, $1100, 8 room N Church $5,000, 6 room W King $1850, 4 room new bungalow, $1050 J T Cahill 131 E Prairie

**For Sale**—4 room house, $950 cash 1287 East Vandeburg

## HOMES FOR SALE

To those renting or desiring homes on the farm, for independence, and no more packing goods for a move every time March rolls around I have a few good farms that I can sell with the money Ranging in size from 35 to 640 acres These are all located in a farming and dairy country, near town, school house, and church, and the 440 acre one with some tile would be as good a farm as some near the northern towns selling for three times the money Has two farm houses with out-buildings in less than ½ mile of school and church All cleared ready for the plow, and good productive land If you want a farm of any size write the undersigned and if you mean business will pay expenses to see these

222½ acres all in cultivation except possibly 2 acres gently rolling, about this year made more than 36 bushels clover fine when wheat was, 80 acres meadow corn looks good considering the season Two miles of concrete pass in on the place corner ones weight 800 lbs braces out of concrete house 30 feet square with cellar beneath good well, barn 40 by 60 feet 14 acres in pasture, 1½ mile creamery good roads level fine land This is claimed to be the best farm in the county considering the improvements this can be bought for $120 per acre by paying $50 down on the acre balance in 5 or 5 equal annual payments 6 per cent interest No better farm in Illinois considering the price Owner lives in another county and can't far away to see after it Buildings new

A. R. HALFORD
BINGHAM ILL.

**For Sale**—4 room house 805 West Cerro Gordo at sacrifice Inquire 1018 West Eldorado Main 3277

**For Sale** 8 room strictly modern house, hot water heat garage part cash balance time 8 Edward St Main 5204

**For Sale**—Eight room modern house close in paved street first class condition Can be bought with the money Call owner Main 634

**For Sale**—House and 5 lots in Blue Mound Will sell cheap or trade for good automobile 252 I Wood St Hurley

**For Sale**—8 room house fine basement Electric lights Good out buildings 16 lots worlds of fruit Call 2224 Grasceland

**For Sale** — 6 room bungalow 2 acres of ground at 370 E Cantrell Main 6082

**For Sale** —6 room modern house on payments 800 block E North St Main 5204

**For Sale** 5 room house and 3 lots Also 4 room bungalow and 3 lots 2 vacant lots fenced in with chicken house on Belmont Ave 1200 E Cantrell Main 5703

## For Sale—Two Thoroughly Modern 8 Room

brick houses also 8 room modern frame house full lots 800 S Franklin Will sell on easy payments $500 down balance like rent Price $4250 to $5500 These houses are about 6 years old Ring F M TARR 501 E Center Main 6137

**For Sale** Fine modern eight room residence in northwest part Close to Muellers and Lasy Bag company Owner leaving city Call after 5 N 112½ E Prairie St M F Sullivan

**For Sale**—5 room frame house at 530 N Broadway Inquire at 353 E Prairie

**For Sale** — 4 room part modern house Full lot North end Call Fairview 424

**For Sale** Small modern house, 1330 North Clinton Main 3608

**For Sale**—5 room house with one acre of ground $1000 at 525 S Seventh St William Ammon Phone 532

**For Sale** A seven room house water gas electric lights at 734 E Wood St Decatur Call phone 1 write Clarence F Jones 224½ E Adams St Springfield Illinois

**For Sale**—8 room house modern E Cleveland Ave $3000 7 room modern except bath Moffitt St $2800 7 room 1200 block E Wood $2800 5 room 1200 block S Illinois $2500 $500 cash balance $20 month Call C Bradley Main 6083

## SUBURBAN HOME.

Five room suburban cottage and one acre of ground on hard road northwest near Pythian Home car line A bargain at $3 000 00

Schoenle & O'Mara.

## For Sale—Cash or Terms.

Six room house newly painted and in A-1 condition full lot Located on West Decatur St

T. S. Willbite,
318 Citizens Bldg
Phone Main 3602

## Beautiful New Home.

Nearly ready for occupancy has 8 rooms including large sun parlor hardwood floors, built in buffet and other features A beautiful home on a choice west end lot has basement garage. Priced right early possession

C. N. GORHAM,
210-11 Powers Bldg Telephone 1401

**For Sale**—Neat 5 room house Price $1500 Apply 702 N Lincoln St

**For Sale**—By owner five room cottage 1000 block E Prairie Modern except furnace Part down payments monthly Fred Cassell Main 4808

**FOR SALE**—8 room modern west side, close in $5500 A very classy little 5 room bungalow west side $3500 6 room modern bungalow north and a real bargain at $4300 8 room modern house 5 acres fruit barn and poultry house, well located $5500

B. F. Darden & Son.
527 Powers Bldg Main 1410 or 3520

**FOR SALE** — 6 room thoroughly modern house, North Union 6 room partly modern house East North St 5 room modern house E Condit St 80 acres northeast of city will trade for Decatur property Several small properties on payment plan 6 room very desirable property West LEEO FISHER, 184 E. Prairie St Phone Main 1208.

## WATER ST. FRONTAGE FOR SALE

**75 foot frontage; improved; on West Side of Water Street near Wabash R. R. A bargain at $12,000.00.**

Schoenle & O'Mara.

**Almost new 4 room house**, clothes closet and pantry, and electric lights 3 sow pigs, for sale at 2207 E Hickory for $1200 Phone Fairview 509

**For Sale**—Sixteen foot counter for $15 and large pie and bread case on stand at $8.00 Val H Chronister 519 N Broadway

## I Have Cash Customers

who wish to buy modern homes here in Decatur Many of these do not ask for immediate possession, but will wait thirty to sixty days They want to buy now Call me or come in and list your property.

Wm. J. ARMSTRONG
418-14 Millikin Bldg.
Phone Main 680

**For Sale**—A modern bungalow within 3 blocks of Millikin university Fine home Dale Place Possession 6 room house, diversville $2200 9 room residence West Macon Fine home A well improved 82 acre farm within 1 mile of Decatur 2 modern homes 1100 block W Cerro Gordo Possession 3 fine lots in Park Place 5 room house Close in, pavement plan H E Dickerson Phone Main 4750

## EAST END PROPERTY FOR SALE

Easy Payments.

Donaldson Real Estate Co.,
Suite 7-10, Conklin Bldg.
Phone Main 707 144 N. Main St
Call B H Cassell, Jr.

## 70 ACRES 7 MILES

**This land is a good buy at $175 per acre. Call at office for full particulars. One mile to graveled road.**

W. W. AUSTIN,
210-11 Powers Bldg. M-1401

SELLING FOR LAND
141 EAST MAIN ST

80 acres near Argenta black land $425
102 acres near Oakley stock farm—$200.00
240 acres near Cisco worth the money—$285 50
156 acres near Mt Zion good black land improved—$400
200 acres near Milmine no better land—$475
160 acres near Assumption real home—$275
160 acres near Assumption improved—$215
200 acres near Assumption improved—$165

St Charles County Mo
218 acres good improved land price $75
150 acres, rented ½ crop—$125
217 acres fair improvement black land—$125
97 acres bottom land good—$120
240 acres fine land improvement this is a bargain at $165

## Bungalows in Oakdale

Three new frame bungalows finished in Ivory price $4100 to $4750 Also one 5 and one 6 room new brick bungalow $5500 to $6000 All fully modern all oak floors and up to date frame houses have the lindings nothing better PD DITO BISCH 256 Millikin Bldg Main 4812

**For Sale**—New six room bungalow Built fixtures Bargain and terms Main 1705

**For Sale** 7 room modern first class repair practically new full lot Fine location 1 North St Also several others A few vacant lots Cash or terms Main 2201 Or Fairview 728

## FOR SALE—FARM LANDS

**For Sale**—4 acres and 6 room house and out buildings Call 1308 E Garfield

**For Sale**—Fine smooth black well improved well tiled 160 acre farm 6 miles north of Decatur price $200 per acre Ross Shield Stine Bldg

**For Sale or Trade** 3 acres with 5 room house barn good well water located at 1750 E Cantrell Main 142

**For Trade** — 1500 acres timber including best varieties two miles level country and roads 2½ miles to good shipping point a fortune for a good milling man will trade for a good Illinois or Indiana farm Address H-906 care of Review

**For Sale**—Well improved black corn land 80 acre farm near Dalton City for quick sale $110 Call 345 W Main or Phone Main 1703

**For Sale** Your last chance to get in on Southeast Missouri land now unfavorable situation of drainage $25 to $40 in tracts from 40 to 4 000 acres When drained this land will surpass in production and price Illinois and Iowa lands the above is lease or non residents and can be bought right with the best of terms every 11 000 acres has been sold this season to Illinois people also a few improved $40 to $1 one prepared to close up and it will surprise you write full one Matt H Reichert Puxico Mo

## OHIO FARMS

Why pay $400 per acre when you can buy fine farms from $200 to $100 per acre on fine hard roads good schools good towns land thoroughly tiled well improved in the Maumee valley in Northwest Ohio

SEE I. J. GLOSSER
Room 4 Stine Building Decatur

**Farm For Sale**—105 acres 1½ mile to R R. town 65 in crops rest in pasture and timber Good set of buildings Price $9000 or will sell crops, stock and farming tools for $5 000 Owner D W Smith Taylorville N Y R R 2

## 160 Acres Macon Co. Land

Close to market Good 6 room modern house Other improvements good For quick sale Price right

Donaldson Real Estate Co.,
Suite 7-10 Conklin Bldg
141 N Main St Phone Main 707

**Farms**—160 a Tuscola 160 a Pesmont 40 acres La Place 80 a Atwood Also a number of bargains in Ohio and Indiana Write for list Roy Blue Bement Ill

## ACRE

Fine two story frame house barn 60X60 well built, 80 acres of black soil and 80 acres shading off to light chocolate loam Five miles from market on R F D and phone line within 30 miles of Decatur, Price $40,000

W. USTIN
210-11 Powers Bldg Main 1401

**Farm** 157 acres, Illinois well improved including stock and improved Want a good stock of general merchandise Lock Box, 412 Altamont Ill

## FOR SALE

160 acres well improved near Lake City 80 acres well improved near Macon 162 acres improved near Mowequa 120 acres near Mowequa 80 acres near Forsyth 160 acres near Cisco 120 acres near Forsyth, improved all the best land 6 new modern bungalows many city properties

ALLEN, 145 Merchant St.

**Free Wisconsin bulletins**, soil, climate, crops Immigration Bureau Wisconsin Department of Agriculture Capitol 20 Madison Wis

**100-acre farm** in southern Missouri good growing crop mules implements hogs cows Trade for Decatur or Illinois property Frank Suffern 1708 N Water

**For Sale** — Fine 60 acre Illinois farm grows 65 bushels corn or 25 bushels wheat per acre Price $65 per acre Bargain and a beautiful home Frank Moore, Wayne City Ill

**For Sale**—160 acres at $100 per acre, Grain and stock farm located in Marion County Ill., northeast part 5 miles southeast of Farina on I C R R Good 6 room house modern 2 barns and all necessary out buildings for cows, hogs and poultry, on telephone rural route, school on farm, 2 churches near by 30 acres bottom land, all in cultivation 25 acres in timber suitable for building purposes and fence post Balance up land, pleased and in cultivation and pasture Grows all kinds grain and grasses, blue grass clover and timothy Living water in creek, 2 good wells this a fine place for all kinds of stock raising and general farming For particulars write to Henley Eversole, Newman, Ill.

**ENJOY GOOD HEALTH.**

As we have found Michigan much better than we expected we are anxious to have others come. We are not agents out for profit, we are anxious to get this country settled up This is a great dairy poultry and stock country, also fruit and grain The climate is the best good well water, beautiful lakes and streams of clear water There are farms partly improved for $20 to $50 per acre I will be glad to answer truthfully all inquiries Write what you want and I will find it for you Address L S Benedict Gladwin, Michigan

**FINE FARMS FOR SALE.**

A number of fine farms, excellent land in high state of cultivation near Bardstown For particulars see or write Glass & Bottenberg Bushville Ill

## FARMS

100 acres north of Dalton City 160 near Orona 80 acres north of Decatur, 400 acres near Assumption, 126 acres near Decatur. Several small improved tracts.

Logan & Godwin,
149 E Main St Main 430.

**For Sale**—Farms of all sizes $35 to $150 per acre write for list W. F Farmer, Cloverdale Ind

## FOR SALE—VACANT LOTS

**For Sale**—Vacant lot in 300 block W Olivet Price $750 Water, gas and sewer Main 3084

**For Sale**—Very fine lot west side Large enough for 2 houses Price $2750. S Ill Tolly Stine Bldg

## Best Lot in Decatur

100 ft front 208 ft deep, paved all around all paid, corner lots front east. If you want the highest class corner in the city and the CHEAPEST corner in the city see me at once

J. M. PICKLE
220 Millikin Bldg. Main 1220.

**For Sale** Lot 40X150 ft in Homestead addition Price right Phone 4531

## POLICE NOTES.

Harry Dills, 175 West William street and Melville Tenney, 622 West Wood street took two cars out of the Tenney Garage Friday night and proceeded to have a race Motorcycle Officer Osborn arrested them and Justice H C Noble fined each $7 30 for speeding

A C Stafford 246 West King street, was arrested for leaving his car on the street without lights His case is set for hearing in Justice Dickinson's court Monday.

## CLINTON BUILDING BOOM CONTIN

# HERRON AND JONES PLAY CLOSE GAME

## All Even at 18th for Golf Championship.

Pittsburgh, Aug 23. — Davidson Herron and Bobby Jones were all even at the 18th hole in their 36-hole march today for the amateur golf championship of the United States They completed their round at 12.58, having been out two hours and twenty-one minutes

Cards, morning, in

Jones 456 346 451—40 38 —78.

Herron 513 556 551—43 36 —79

First hole 482 yards par 5 Jones, 4 Herron 4 The Atlanta golfer had the longest ball off the tee and the seconds were just off the edge of the green. They were down with chips and putts and halved with birdie fours

Second hole 363 yards, par 4, Jones, 4, Herron, 5 Jones second was too strong and he found a trap over the green, but he chopped out absolutely dead Herron overran the hole by several feet Jones one up

Third hole 128 yards, par 4 Jones, 4; Herron, 4 Both had long drives, but Jones' second was short while his opponent's ball was on the edge to the right Herron's chip was short and Jones chip was dead They halved in four Jones one up.

Fourth hole 516 yards, par 5, Jones, 5 Herron, 5 Both had long drives with Herron in front Herron missed a three-foot putt for a win and they halved in fives Jones one up.

Fifth hole 371 yards par 4 Jones, 5; Herron, 4 Jones drive landed in heavy grass and he had to play safe Both chips were close, with Jones away. Herron sunk his putt, winning 4 to 5. All even

Sixth hole 172 yards, par 3 Jones, 3 Herron, 3 Jones laid his iron within five feet of the pin, while Herron was on the far edge They halved in threes All even

Seventh hole: 370 yards, par 4 Jones, 4 Herron, 3 Jones' second landed in a trap at the left Herron laid his within a foot of the pin Bobby's niblick shot was within two feet of the hole and he sank for a four, but Herron won with a three Herron one up.

Eight hole 233 yards; par 3 Jones 4 Herron, 4 Herron drove to a bunker, but Jones took three from just off the green Heron one up

Ninth hole: 163 yards par 3 Herron, 4; Jones, 5 Herron was off the edge in two and chipped to within three feet. Jones' second was trapped and his out left him a ten foot putt which he missed. Herron two up

Tenth hole: 161 yards, par 3, Jones, 4; Herron 3. Herron's second was in a pit and he took two to get on Jones laid his third within a foot of the pin and Herron conceded the hole Herron one up

Eleventh hole 363 yards par 4 Jones 5 Herron 4, Jones chipped past the hole with his third while Herron sank for a par four Herron two up

Twelfth hole 401 yards par 5, Jones 6 Herron 5 Jones missed a two-foot putt but Herron was down in a par five Herron 3 up.

Thirteenth hole 151 yards par 3, Jones 3 Herron 4 Herron drove into a pit and after missing a hard putt and conceded the hole, Herron 2 up

Fourteenth hole 530 yards, par 4 Jones 4 Herron 5 Herron's drive landed in a pit and he broke his mashie when he cut deep into the sand and the ball remained in the pit Jones pushed his second on and won Herron one up

Fifteenth hole 420 yards par 4 Jones 5 Herron 5 Herron one up.

Sixteenth hole 226 yards par 3 Jones 4 Herron 3 Jones drove in the rough and Herron was trapped Both were on in two but Jones won the hole when Herron required three putts missing a putt of less than two feet for a half. All even.

Seventeenth hole 200 yards par 3 Jones 3 Herron 3 Both drives were trapped All even

Eighteenth hole 442 yards par 4, Jones 4 Herron 4 Bobby's drive found the rough but he played a beautiful mashie to the green also and both were down with par fours, All even

### Garland is Champ.

Southampton, N Y, Aug 23 — Charles S Garland Jr, of Pittsburgh defeated Willis E Davis of San Francisco 6-4, 6-3 6-4 in the final and cup round of the Meadow club men's singles today Davis yesterday defeated Norman E. Brookes, the eastern star in the semi-finals.

# Church

### First Methodist W. F. M. S.

The Woman's Foreign Missionary society of the First Methodist church met Friday afternoon Mrs. C. A. Imboden had charge of the devotions. Mrs. W. H Coonradt gave a reading and Miss Bertha Eaton read, "The Chinese Coolies in War Service." There was a vocal solo by Mrs. Atkinson. A letter in regard to the branch meeting from the district president, was read. It was reported that there were fifty-two members in the Kings Herald and that $1,052 had been taken in during the last year for special work

The annual election of officers will be held at the September meeting.

All members of the committee for the Branch meeting are asked to meet at the church at 2 30 next Friday afternoon.

### Dorcas Society Elects.

The following officers were elected for the coming year at a meeting Friday afternoon of the Dorcas society of the Riverside Baptist church:

President—Mrs. Lourinda Seeforth.

Vice president—Mrs. William Querry

Secretary—Mrs. Charles Hise

Treasurer—Mrs. S J. Linn

The chairmen of committees reported that 106 calls had been made during the year and that $365 90 had been turned into the treasury.

### Golden Glow Social.

The Epworth League of the Grace Methodist church held a Golden Glow social in the church Friday night Golden rod, golden glow and Babie's Breath were used to decorate. About thirty young people were present. They played games and refreshments were served.

### Enjoy Picnic.

Fifty children from the primary department of St Paul's Methodist church enjoyed a picnic at The Pines from 3 until 6 o'clock Friday afternoon. They played games and had a weiner roast.

### Cheerful Gigglers.

The Cheerful Gigglers' club was organized Friday night by eleven girls from the Church of God They met in the home of Ruth Shelton, 1809 North Monroe street and elected the following officers:

President—Lucille Punnee

Vice president—Ruth Shelton

Secretary—Esther Broughter

Treasurer—Jennie Woolhouse.

The hostess served refreshments The club will meet every Friday night and the meeting next week will be held in the home of Thelma Johnson, 1873 North Monroe street

# REV. W. S. DANDO FOR CITY CLUB

### Will Speak Wednesday on Present World Crisis.

Rev. W S Dando formerly of Decatur but now pastor of the First Presbyterian church at Litchfield, will speak before the City Club next Wednesday noon on "Apathy and antipathy in the present world crisis"

### Police Notes.

Charles Loas was arrested Saturday for speeding, and Justice Keeler fined him $7.30

Ralph Wilcox failed to have the tail light on his automobile lighted at night and Justice Keeler assessed him $7.30.


# You Depend On Your Eyes

In Every Task That You Must Perform!

A Thousand Times

Did you ever think how many times each day you call on your eyes to do work for you?

Take into account the thousands of little tasks that you require them to perform through all your waking hours—and try to realize what life would mean to you without the blessing of SIGHT.

It is only fair to these precious servants that they be given every advantage to assist them in their work.

In order to make sure that they are not being abused, you should have your eyes examined by the MOST COMPETENT OPTOMETRIST of your acquaintance—one on whose advice you can rely. Consult him without delay!

OPTOMETRIST J. Frank Wallace EYE SERVICE

256 NORTH MAIN ST.


# "YOO--HOO, EDDIE!"--"HURRAY!"

St John—The Prince of Wales got the most homelike welcome when he came to Canada The Canadian ex-soldiers above knew him as a game sport 'over there,' so they and their partners and no fears about "Yoo-hooing" and cheering him on his arrival. And the Kanuks looked their best when the young prince inspected them.

## Local Notices

**AUTOMOBILE**

motor delivery and business wagon

PAINTING

J L English, 160 West Main.


# AUTO SMASHED BY TRAIN AT TUSCOLA

## Terre Haute Salesman Suffers Painful Injuries.

Tuscola, Aug 23.—Mr. Moore, a traveling salesman from Terre Haute, suffered painful injuries Friday afternoon when his automobile was struck by a C. and E I fast freight train at the crossing just south of this city. He was taken to the Jarman Memorial hospital and his injuries, which consist of bruises and cuts about the face and shoulders, and also a badly wrenched back, were dressed.

DANGEROUS CROSSING.

The crossing is obscured from view from a person coming from the east by a long string of new box cars Mr. Moore was driving a five passenger Dodge and got directly on the track in front of the C. & E. I. fast freight The train struck his car squarely. The automobile was not run over but was thrown clear of the track in a battered condition The driver was also thrown clear but was cut and bruised about the head and face

The place where the accident occured is a dangerous one on account of the cars that have stood there, close up to the road crossing, since last fall. The two tracks are so close together at that point that it is impossible for a person coming from the west to see beyond the corner of the first car until a vehicle has gone far enough onto the south bound running track, to be struck by a train on that track This is the place where the automobile of Joseph Downs was struck last fall At that time Mr. Downs' car was demolished, he was considerably injured himself and one man who was riding with him died soon afterward from his injuries It is a fact well known here that the attention of the railroad officials has been repeatedly called to the dangerous situation brought about by the cars being permitted to stand on that side track, so near the road crossing

The Smith Sisters, Misses Zana, Ada and Wilda, have sold their residence property in the southeast part of town to Mrs Sarah Chambers of Pierson, and Mrs Chambers expects to move to Tuscola in a short time The house has only been built a few years and is modern in every way. The purchase price was not made public Ada and Wilda have been in the government service at Washington for more than a year past and are just completing a thirty days' vacation here. The other sister Zana, has remained here but after disposing of their home, she in company with the other two left Saturday morning for Washington.

H. U. Potter received a telegram Thursday from his son Estabrook, stating that he had just landed in New York. Mr. Potter is in the navy and crossed and recrossed the water many times in convoying and transporting troops

Mr. and Mrs. Donald Evans of Peoria accompanied by Judge Evans, the father of Donald have been guests for a short time of J. M. Merica, the father of Mrs. Evans Judge Evans left Friday for Peoria but the younger people remained here for a few days.

Mr. and Mrs. W F Lear drove to near Bedford, Ind., Friday for a visiting with relatives

Burt F. Goldman of Des Moines, Ia., was the guest of his parents, Mr. and Mrs. W. D Goldman Friday.

Percy Jones left here Friday afternoon to go the farm of his father near Salisbury, Mo. He was accompanied as far as St. Louis by his daughter Laura Cynthia. They will drive back next week with Mr. Jones father who is now in Missouri

Deputy Claude Hawkins who has been ill for several days was again at his desk at the court house Friday.

Miss Letta Irwin who is taking special training as a nurse at Ann Arbor, Mich., is home for a short visit.

Mrs. W. W. Moorehead of Champaign was here Friday.

William Wensel, Mrs. Harry Rimert and Miss Amelia Wensel who have been guests at the home of Mr and Mrs. Charles Shonle for several days left Friday morning for their home in Pennsylvania.

QUICK AUTO SALE.

John Rund a well to do farmer who lives north of Tuscola while driving on the road north of town Thursday afternoon, in some way turned over his seven passenger Buick car, slightly injuring both his wife and daughter who were in the car with him at the time The car was damaged and on being brought to a local garage The garage man made Mr Rund a proposition to sell him a new car just like his old one and which the garage people then had on their floor, taking in his old and damaged car at a certain figure Mr Rund gave the garage people a check for the difference between his old car and the price of the new one, with the exchange of only a few words and in less than thirty minutes drove the new car home.

# How are the Roads?

Roads all over this vicinity are now in fine shape

Mt Pulaski—Roads are fine.

Shelbyville — Mud gone Roads rough.

# WHEN THE PRINCE CAME IN 1860

New York.—Some contrast between this picture of the demonstration of Prince Edward of Wales in 1860 and that which will be made of the reception of the present Prince of Wales upon his arrival in New York next month. A highpowered motor car instead of the quaint carriage here shown will be the vehicle at his disposal and planes, undreamed of in Edward's day, will circle overhead. We'll all agree that the uniforms of a military escort of today are nattier than those here pictured. Arrow points to Prince Edward.

# BUYS 500 SHEEP TO EAT FODDER

## Warrensburg Canning Co. Has New By-product.

The Warrensburg Canning Co. has brought 500 head of sheep from the Chicago stock yards to feed on the fodder and refuse of the corn canning plant there during the next six weeks of activity.

The sheep are in charge of John B. Major who carries a gun for the benefit of any dogs which may show a liking for mutton.

The sheep were bought by F. B. DeMotte, secretary of the company, so that the immense amount of fodder which is shredded from the sweet corn hauled to the factory could be turned into meat instead of being wasted.

# NEW BROOMCORN BRINGS $300 TON

Arcola, Aug. 23.—The first crop of 1919 broomcorn in the Central Illinois district was sold here today at $300 per ton. It was grown by Earl Stolley, residing four miles southwest of Arcola.

Three hundred dollars per ton was offered and refused for at least two other crops—that of Al Brown, 20 acres and J. A. Sollars, 25 acres.

The early broomcorn is of fine quality and is being harvested under ideal weather conditions. Broomcorn hands are being paid 50 cents per hour and board.

Reports from the southwest say that the crop has been damaged there and that the late broomcorn will amount to little. From $150 to $300 per ton was paid for broomcorn at Lindsay, Okla., last week. Only a part of one small crop brought $300 per ton.

# HOGS ADVANCE TO $20.50 IN DECATUR

## No Change Made in Grain Quotations.

Hogs were advanced in price by Decatur packers Saturday on the continued strength shown in the Chicago market but grains remain unchanged in price here

In poultry spring chickens lost their rank and are now quoted at the same price as hens, 25 cents a pound. It is expected that the retail price of dressed springs will be dropped because of the new wholesale prices.

Decatur dealers are offering the following prices for grain:

| | |
|---|---|
| No. 2 wheat | $2 07@$.... |
| White corn | 1 77@ 1 85 |
| Yellow corn | 1.75@ 1 85 |
| Oats | .70@ .72 |
| Rye | 1.35@ .... |

Live Stock.

(Quoted daily by Danzeisen Packing Co.)

| | |
|---|---|
| Heavy sows | 17 00@ 17 50 |
| Choice young hogs, 225-250 lbs | 19,50@ 20 50 |
| Young hogs, 175-200 lbs. | 18,50@ 19 00 |
| Light pigs 100-120 lbs | 10,00@ 14 00 |
| Choice steers | 12,00@ 12.50 |
| Shipping steers | 11,50@ 12.00 |
| Butcher steers | 6,00@ 7.00 |
| Choice cows | 9,00@ 11.00 |
| Medium cows | 8,00@ 10.00 |
| Bulls | 7.50@ 9.00 |
| Choice heifers | 11,00@ 12.00 |
| Heifers medium | 10,00@ 11.50 |
| Sheep | 7 00@ 8.00 |
| Lambs | 13,50@ .... |
| Calves | 9.00@ 11.00 |

Butter and Eggs.

(Quoted by Max Atlas)

(Quotations to Producer)

| | |
|---|---|
| Eggs | .38 |
| Butter, packing | .40 |

Poultry.

(Quotations to producers by Max Atlas)

| | |
|---|---|
| Hens, medium | .25 |
| Hens, 4½ pounds, and over | .25 |
| Springs, 1½ to 2 lbs. | .25 |
| Cocks | .14 |
| Stags | .15 |
| Old Toms | .25 |
| Young turkeys, 8 lbs. and over | .30 |
| Geese | .15 |
| Ducks, large | .22 |
| Indian Runner ducks | .14 |
| Live pigeons per dozen | .60 |

# Clubs

### C. C. S. Club.

Miss Louise Henneberry entertained the C C S. club and other friends at her home in Dalton City Sunday evening in honor of her cousin, Miss Loretta Burns, who is visiting her from Ft Dodge, Ia.

## DEEDS RECORDED.

N. W Grist to O. B. Gorin, east 10 feet of lot 10 block 12 H A Wood's subdivision of blocks 6, 7, and 12, Gulick's addition—$3,900

L. H Jenkins to J. H. Winters, lot 12, Mattes' resurvey of block 4, Packard's addition—$2 400

Omi C Wentz to Parmenas Walpole lot 5 and south ½ lot 4, A. C Stevens' addition—$6,000.

Grace I Brandt to Lucinda Sparks, tract in no¼, ne¼, 10, 16 2 east—$1.

Fannie E Pringle to T. H. Latham, lot 8, block 1 Salona Place—$1

C. A Gearish to S O Hurvell lots 6 and 7, block 1 University Place—$10,000.

F. A Roberts to William Albert, nw¼, nw¼, 31, and sw¼, sw¼, 28, 16, 3 east —$1 00.

W. J Bodems to Jerome J Hoger lot 11 and w½ lot 12, block 6, Roman Place —$1.

## OFFERED $500 FOR MOULTRIE LAND

Moultrie County News — It is reported that Jacob Kauffman, one of the prominent residents of the Amish community southwest of Arthur, was offered $500 an acre for his 160,-acre farm last week and refused it. The farm lies two miles east of Cadwell and two miles south of Arthur.

# MARKETS

## CHICAGO BOARD OF TRADE QUOTATIONS

(Furnished by Ware & Leland).

Chicago, Aug. 23 —Following is range of prices with yesterday's close:

| | Open | High | Low | Close | Yes |
|---|---|---|---|---|---|
| CORN— | | | | | |
| Sept | 182½@181 | 182½ | 177½ | 178⅝ | 184¼ |
| Dec | 144½@143⅜ | 144½ | 140⅝ | 141½ | 144⅝ |
| May | 138 @137½ | 138¼ | 136½ | 136⅞ | 139½ |
| OATS— | | | | | |
| Sept | 72⅜@ .... | 72⅝ | 71⅝ | 71⅝ | 72⅝ |
| Dec | 75¼@ 75 | 75½ | 74 | 74½ | 75⅝ |
| May | 78⅜@ .... | 78½ | 77¼ | 77⅝ | 78⅝ |
| PORK— | | | | | |
| Sept | ....@ .... | .... | .... | 4400 | 4470 |
| Oct | 4225@ .... | .... | .... | 4025 | 4130 |
| LARD— | | | | | |
| Sept | 2005@ .... | 2065 | 2020 | 2025 | 2052 |
| Oct | 2030@ .... | 2055 | 2015 | 2020 | 2045 |
| RIBS— | | | | | |
| Sept | 2500@ .... | 2610 | 2450 | 2450 | 2515 |

## MARKET GOSSIP

### ST LOUIS HAY MARKET.

St. Louis, Aug. 23.—HAY—Receipts of 18 cars included 11 timothy, 2 clover-mixed, 3 alfalfa and 2 prairie. Market was higher on good grade timothy, affected by a good demand and light receipts; otherwise there was no material difference in trading conditions nor any change in prices, good grades selling fairly well, while low grades dragged Sales: part car timothy and clover-mixed at $25.50; clover-mixed—No 1, 1 car light mixed at $30; timothy—part car No-grade at $20; part car heated at $20, No. 2, 1 car at $27, 2 at $28, standard—2 cars at $31; No. 1, 1 car at $32; 1 at $33, 2 at $34 alfalfa—1 car hot at $28; No. 3, 1 car at $26.50; No. 1, 1 car at $35, prairie—1 car slough grass mixed at $17, No. 2, 1 car at $22 50 No. 1, 1 car at $25, 1 at $20

STRAW— Quiet; receipts light, Quote wheat at $7 per ton.

### INSPECTED CARS.

Chicago. Ill., Aug 23 — Inspected cars: Wheat, 450, Corn, 100, Oats 160.

### CHICAGO CARS.

| | Rct. | Cont. | Estd. | Ago |
|---|---|---|---|---|
| Wheat | 400 | 350 | 435 | 105 |
| Corn | 109 | 68 | 101 | 139 |
| Oats | 200 | 193 | 101 | 435 |

### PRIMARY MOVEMENTS.

| | Today | Year Ago |
|---|---|---|
| Wheat | 2,968,000 | 2 421,000 |
| Corn | 384,000 | 631,000 |
| Oats | 1,120,000 | 1 605,000 |
| Shipments— | | |
| Wheat | 1 171 000 | 1,585 000 |
| Corn | 239 000 | 385,000 |
| Oats | 615,000 | 1 321,000 |

### LIBERTY BOND PRICES.

New York, Aug 23 — LIBERTY BONDS —Final prices today were 3½'s 99.90, first 4's 94.20; second 4's 92.86, first 4¼'s 94.30, second 4¼'s 92 92, third 4¼'s 94.84, fourth 4¼'s 93 14; victory 3¾'s 99.66; Victory 4¾'s 99 62.

### NEW YORK COTTON MARKET

New York Aug 23— Cotton futures closed steady; October, $31 20, December $31.70; January, $ 1.44, March $31 68, May $31.00

Cotton spot quiet, middling, $31.80.

## New York Money.

New York, Aug. 23.—Mercantile paper 5¼@5½c, sterling 60 day bills, $4.17¼; Government bonds and railroad bonds steady

## LIVE STOCK

### Kansas City Live Stock.

Kansas City, Aug 23 —(U S. Bureau of Markets) — HOGS—Receipts 250 head, market uneven and steady; bulk of sales $20 50@21.25, heavies, $20 90@21 2', medium, $20 50@21.25, lights, $19.65@21.15, light lights, $19.50@20 05 packing sows, $18 00@19.75; pigs, $16 00@19.75.

CATTLE—Receipts 900 head and head calves; week's market; beef cattle mostly 15 to 50 cents lower, she-stock 50 cents to $1 lower canners 25 to 40 cents lower, calves $2 25@3 00 lower; feeders 15 to 25 cents lower.

SHEEP— Receipts 2,500 head; week's market, feeders $1 lower, wethers 50c lower, fat sheep, 50c to 75c lower, breeders 25 cents lower, feeder lambs steady.

### St. Louis Live Stock.

East St. Louis, Aug 23 —(U. S. Bureau of Markets)—HOGS—Receipts 3 000 head; market steady to higher top price $22.35; bulk of sales $21 75@22 25; medium $21 75 @22 25 light $21 50@22.15; light light $21 25@21 75, heavy packing sows smooth $17.75@18 75; packing sows rough $16.25@17 75 pigs, $14 00@21 25.

CATTLE—Receipts 1 250 head; market no sales

SHEEP—Receipts none, no sales.

### Cleveland Live Stock.

U S Yards Cleveland, O, Aug. 23 — (Bower and Bower Report)—HOGS—Receipts 1,000 head; market higher, heavy mixed medium and yorkers, $22.40; pigs, $21.00

LAMBS—$15 50@16 25.

CALVES—$22 00@23 00.

CATTLE—$6 50@16.00.

### Chicago Live Stock.

Chicago, Aug 23.—HOGS—Receipts 5,-000 head; market dull, about steady, spots and better grades 15 to 25 cents lower; top price $21 80, heavy $19.35@21.50; mediums, $19 50@21 75; light $19 60@21 80, light light, $18 75@21 40 heavy packing sows, smooth, $18 50@19 25, packing sows rough $17.50@18 25, pigs, $17.75@19 00.

CATTLE— Receipts 2 500 head, market compared with last week's close: Native beef steers above $17.00 and westerns and feeders steady; other steers 25 to 50 cents lower; best fat she-stock and canners about steady; in-between cows and heifers unevenly 50 to 75 cents lower, veal calves steady; heavies lower.

SHEEP— Receipts 6,000 head; market compared with last week's close Native lambs mostly 75 cents to $1.25 lower. feeder lambs 50 to 75 cents up, breeding ewes steady to 25 cents higher.

### Indianapolis Live Stock.

Indianapolis, Aug 23.—HOGS—Receipts 4,000 head; market 25 cents higher; bulk of sales $21.75; top price $21 90; pigs $21.00.

CATTLE— Receipts 350 head, market steady steers $11.00@17 00.

SHEEP — Receipts 200 head, market slow; lambs, $8.00@14 00.

### Peoria Live Stock.

Peoria, Aug. 23.— HOGS—Receipts 800 head; market 25c higher; top price $21 65; bulk of sales $21 40@21 65; lights $21.40@21.65; medium $21.40@21.65; heavies $21.25 @21.40

CATTLE— Receipts 150 head; market steady to 25c higher; calves steady.

SHEEP—No sales.

## PRODUCE

### New York Produce.

New York, Aug. 23.—BUTTER—Unsettled; receipts 8,028tubs; creamery, higher than extras 58@58½c; extras (92 score), 55½c; firsts 52½@55c; packing stock current make No. 2, 46c.

EGGS — Steady; receipts 13,810 cases; fresh gathered extras 54@65c; do extra firsts, 51@53c; do firsts, 47@50c.

CHEESE—Steady; receipts 3,247 boxes; state whole milk flats or twins current make specials 30½@31c; do average run, 29½@30c.

POULTRY—Alive and dressed steady and unchanged.

### Chicago Produce.

Chicago, Aug. 23, — BUTTER—Steady; creamery, 48@53½c.

EGGS — Steady; receipts 10,341 cases; firsts 41@41½; ordinary firsts 36½@37½c; at mark, cases included 35@41c; storage pack firsts 41½@42c.

POULTRY— Alive lower; springs, 30c, fowls, 31c.

POTATOES — Lower; arrivals 68 cars; Minnesota early Ohios sacked, car lots $2.75@2 85 cwt.; Irish cobblers, New Jersey, sacked, car lots, $3.80@3.90. California long whites, sacked, car lots, $4.00@4.25 cwt.

## GRAIN

### Chicago Cash Market.

Chicago, Aug. 23.—CORN—No. 2 mixed $1.96@1.97, No. 2 yellow $1 96@1.98

OATS—No. 2 white 73@73½c; No. 3 white 71½@75c.

RYE—No. 2, $1.55½@1.56.

BARLEY—$1.28@1 43.

TIMOTHY—$8.00@12 00.

CLOVER—Nominal.

PORK—Nominal.

LARD—$20 27.

RIBS—$24 00@25.00.

### Peoria Cash Market.

Peoria, Aug. 23.—CORN—6c lower; No. 1 yellow, $1.92; No. 2 yellow, $1.91, No. 3 yellow, $1.90@1.92, No. 6 yellow, $1.86. sample $1 84.

OATS—No sales.

### Toledo Seeds.

Toledo, O., Aug. 23.—CLOVER SEED—Prime cash $30 25; Oct. $30 80; December $29 50; March $30.00.

ALSIKE — Prime cash $25.45; October $25 45; December $25.75. March $26.00.

TIMOTHY—Prime cash old $7 40, new $5 40; September $5 70, October $5.70; December $5 65; March $5.00.

# NEW DOWNWARD DIP IN CORN

Chicago, Aug. 23.—The corn market started out weak today, buying support being limited. Important purchases of Texas corn yesterday were factors in the bearish sentiment which predominated. The opening was ¼ to 3½c lower, with September at the greatest decline. Initial prices were September $1.80⅝ to $1.82½ and December $1.43⅝ to $1.44½.

Liquidation continued through the session and prices fell off rapidly September leading.

Purchase of Texas corn which traders feared would assume proportions very depressing to the cash market was a factor in the downturn. Cash prices declined about four cents.

The close was weak and near the low point for the day. Corn closed 2⅝c to 6c lower, September showing the greatest decline. Final figures were September $1 78¼ to $1.78⅝ and December $1.41¼ to $1 41½.

Oats were sold freely at the start, weakness of corn furnishing the impulse. Opening prices were ⅛ to ⅜c lower, with September at 72¼ and December at 75 to 75¼c. Early trading carried prices somewhat lower.

Provisions started strong, 5 to 7 cents higher, with offerings limited and a moderate buying sentiment.

Provisions failed to hold their early strength and fell off with grain, lower live hog prices contributing to the decline. Closing prices were from 25c to $1 05 lower, pork showing the greatest decrease.

## SOME HESITATION IN TRADE NOW

New York, Aug. 23 —Dun's today says:

Another week of price agitation and investigations, of fresh strikes and threats of others, and of demoralization in foreign exchange could hardly have failed to affect the economic situation. Bank clearings that are wholly without precedent for the period do not mean that there is no shrinkage of business, for signs of it grow clearer in hides and leather and textiles and elsewhere, though in nearly every quarter there is still great activity on past orders, and in some lines a distinct gain in new bookings. Yet certain markets that had been feverishly animated are now hesitating, either because prices have outrun the views of buyers or because the yielding that has accompanied the movement against high living costs has led to expectations of further recessions and dealers are waiting.

Weekly bank clearings $6,961,184,-071.

# BEARISH FACTORS KEEP GRAIN LOWER

Chicago, Aug. 23.—New low record figures on foreign exchange, and absence of seaboard demand coupled with developments in the national movement against the high cost of living were factors which through the week worked against advances in grain and provision prices. Compared with a week ago, corn prices this morning were ¾ to 1¼ cents lower; oats were 1⅛ to 2¼ cents down, and provisions 5 cents to $1.25 lower.

The declines, however, were not a steady procession and the sentiment each day was mixed, several times bullish activity apparently ignoring favorable crop reports and bearish conditions absorbed offerings and sent prices upward. The few notable upturns were coincident with rallies in the foreign exchange figures. Domestic demand and flurries of short covering from time to time buoyed up the market.

Oats through week travelled in close sympathy with corn, though fluctuations in the smaller grain figures were within narrower limits.

Provisions generally gave with corn and oats, but late in the week advances in live hog prices improved the market.


## U. S. Army Raincoats.

Finished too late to go to France While they last—For Civilians U. S. Government Specification Rubberizing. Made under supervision of Government Inspectors. Highest Possible Waterproof quality. Released and offered direct to civilians Delivered Free to Your Door on Receipt of

**$7.80—Postpaid and Insured**

Sent C. O. D. on Receipts of 15c Stamps Tan Fast Color Rubberized Material. Made complete in our factory from the raw cloth. Hermetically Cemented Waterproof Seams. Also Civilian design and modified army coats made same material $7.80.

**Officers' Belted Coats $14.50**

Illustration on Request. Money Refunded if not satisfied State chest measurement and height. CAMBRIDGE RUBBER COMPANY Dept. 81 Cambridge, Mass.


NewspaperARCHIVE® NewspaperARCHIVE®

# DECATUR BABIES CAPTURE PRIZES

## Charles Denz and Kenneth Schuerman Win.

## MANY HIGH SCORES

## Assumption Baby Best From Rural District.

Kenneth Fred Schuerman, son of Mr. and Mrs. Henry W. Schuerman, 402 North East street, won the honor of being the highest scoring city baby between six and twelve months of age in the better babies' contest at the state fair at Springfield this week. He scored 98.5 per cent.

Charles Otto Denz, son of Mr. and Mrs. Otto Denz, 520 East Sheridan street, scored highest among city boys 36 to 48 months old. His score was 96.

The highest scoring rural boy was James B. Gary, Jr., son of James B. Gary of Assumption. He scored 98 per cent.

MAKE AWARDS

Awards in the contest were to be made Saturday afternoon, and a moving picture was to be taken of the prize winners. The grand prizes in the contest went to a Sangamon county boy, Young Mershon Cantrall of Fancy Prairie, and a Logan county girl, Marjorie Ellen Scroggin, Mt. Pulaski, Rural Route. The boy scored 99.2 and the girl 99.1. The girl's mother, Mrs. Arthur M Scroggin, will receive the $125 gold watch presented by John W. Bunn for the highest scoring child.

Governor Lowden took a look at the better babies on Thursday and had his picture taken with one of them in his arms. The baby he carried was little Mary Elizabeth Newman, daughter of Mr. and Mrs. J. C. Nowman of Cisco. Ex-Governor Deneen and Ex-Governor Eberhardt of Minnesota also had their pictures taken with babies in their arms.

## NEW FIRM TAKES OVER DELICATESSEN

**Spannos and Demos Buy Pierce and Caldwell Store.**

Spannos & Demos a new firm composed of men who have been in business in St. Louis, have bought the delicatessen store which Pierce & Caldwell have had at 226 North Main street for many years and the new firm has already taken over the business.

The new firm will specialize on pastry work of all kinds, giving special attention to French pastries in which Mr. Demos is an expert. He has been doing this work for some of the fine hotels in St Louis. In a contest recently held in St Louis among the pastry makers the new Decatur firm took the prize for the best wedding cake.

Both men will move their families to Decatur at once.

## WRIST FRACTURED CRANKING FORD

**Deputy Sheriff Dan Higgins Taken to St. Mary's Hospital**

Deputy Sheriff Dan Higgins suffered a compound fracture of his right wrist Saturday morning. He went to crank up the Ford car and it backfired on him. It was a bad break, one of the bones protruding through the flesh. He was taken to St. Mary's hospital in Moran's ambulance. It will be several weeks before he will have good use of that hand and arm.

## THREE TEACHERS TAKE POSITIONS

**Supt. J. O. Engleman Back From Institute in Toledo, Ill.**

Superintendent J. O. Engleman was in his office Saturday after being absent most of the week in Toledo, Ill., where he was doing some institute work. Two new grade teachers are reported, both of them found in Toledo.

Miss Ola Fadrick of Toledo has been signed for a position in the grades. She has had special training in music, has had several terms of normal training and four years experience in teaching.

Mrs. Donna Conner, the second teacher signed has had two years of normal and college training and two years experience in teaching. Her home is in Greenup, Illinois.

Miss Pansy Newby has been employed as teacher in the high school. She is a graduate of the University of Indiana and has had four years experience in teaching. She has been engaged as teacher of Latin. She has also specialized in English and was on the staff of the University daily and yearbook for the staff of the school in the Richmond, Ind., high school.

## FINDLAY DEFEATS BLUE MOUND, 3-0

**One of Fastest Games this Season and Second Defeat.**

The Findlay ball team met the Blue Mound team on the latter's field Thursday afternoon and administered a shutout to the mounders, 3 to 0. It was only the second defeat this season for Blue Mound. Jack Cazelet, the Findlay twirler, was to much for the opponents, letting them down with only three hits and striking out 10. It was one of the fastest games on the Blue Mound diamond this year. Batting of Martin, Young and Cazelet were features. Batteries for Findlay were Cazelet and Brown and for Blue Mound Lancaster and Walsh.

## STATE BANKERS TO MEET IN LASALLE

**Several From Decatur Expect to Attend Convention.**

A number of Decatur bankers will attend the annual convention of the Illinois Bankers association which will be held in the LaSalle theater at LaSalle, Ill., Sept. 4th and 5th.

Talks will be made by men prominent in finance and other circles during the various sessions and there will be the usual social activities of such a meeting.

**Return Prisoner.**

Francis Scott, colored, who escaped from the St. Charles Training school three weeks ago, was taken back by an officer for the institution Saturday morning.

# M'KINLEY TALKS ON RAILROADS

## Not in Favor of Government Ownership.

Congressman W. B. McKinley was in Decatur a short time Saturday on his way to Taylorville to speak at the chautauqua which is being held there.

Mr. McKinley speaks on the railroad problem, the economic situation, the national debt, reconstruction plans and other similar subjects.

The congressman from this district is not much impressed by the arguments for the government ownership of railroads. He had too much experience with that theory in actual operation in Europe when he was there before the war.

"In Italy, at that time, I am sure," he said, "the engineers, firemen and others in the operating department did not receive a third as much pay as they did in this country but rates were four cents a mile for passenger and four cents a mile for sleeper fare.

"In France where the government owns part of the roads the situation is about the same, excessive fares and poor service. It does not work out in practice however it may appear on paper."

## PAUL WITT HOME FROM ARMY SERVICE

**Did Not Arrive on Front Line in Time to Fight.**

Paul Witt has just returned from an extended visit to Germany. He was a member of the Fifth Machine Gun Battalion, Second division, of the army of occupation. He was eight months in Germany, entering the land of the Boche immediately after the signing of the armistice and remaining there until the signing of the peace treaty.

He left Decatur to enter the army early in May 1918 and landed in New York on his return on Aug. 3. His battalion was held in New York for a parade. He was then sent on to Camp Grant where he was mustered out on the 15th of the present month. Before going into the service he was assistant ticket agent for the Illinois Central in Decatur. He will take a short vacation before going back to work. His home is in Sidney.

NOT IN FIGHTING.

The only thing lacking in his experience was that he was just too late to get into the fighting. They were detained in France for several weeks training and were started to the front on Nov. 7, four days before the armistice was signed. They did not know where they were going but they found themselves on the Meuse right where the American troops crossed. One step more and they would have been in the actual fighting but the armistice was signed immediately. For this he realizes that he ought to feel thankful but like thousands of other American boys who did not get into the fighting he feels that he was cheated of something.

The eight months in Germany were peaceful enough to satisfy any pacifist but the strictest of discipline was maintained and the troops were kept ready for any contingency at an instant's notice. The towns occupied by the American troops in Germany were cleaned as they never were before. The ever present manure pile was hidden from sight even if it was still present to the nose and the streets were swept daily by the German women.

OTHER DECATUR MEN.

Ira Stevens of Decatur was in the same battalion as Mr. Witt but was in another company. Avery McClade was in the same division but was in the Fourth Machine Gun battalion. McClade's talent as a baseball player was quickly discovered and he became a member of the division team. He made distinctly good as a baseball player.

## COUNCIL INSPECTS NEW WELFARE HOME

**Remodeling Work About Complete with Exception of Floors.**

Members of the city council and Building Inspector A. H. Cope accompanied members of the Welfare home board on a tour of inspection of the new Welfare home on South Broadway Saturday morning. The work on the building is nearly completed. The satillite floors are yet to be put down and then the radiators will be set. Practically all the other work on the building has been finished.

There will be considerable work done on the grounds this fall and winter. There are too many trees there now and some of these will be removed and the grounds will be beautified under the direction of Park Superintendent Frank Torrence. Members of the council expressed themselves as highly pleased with the manner in which the work on the home is being done.

**Issues Order.**

An order has been issued by Superintendent Shaw of the Springfield division of the Illinois Central prohibiting the practice of riding on the front end of engines in the yard or elsewhere. When an employe steps on to the pilot of an engine to ride to or from the roundhouse or elsewhere the engine is to be stopped till such person gets off.

## FORTY SCOUTS ON SEVEN MILE HIKE

**Fried Chicken Will Be Served For Sunday Dinner.**

Forty of the boys in the Boy Scout camp at Fariss park took their Saturday morning exercise in the form of a hike into the city, a distance in all of close to seven miles. Those with homes in Decatur went there for dinner while the other boys had lunch at the Y. M. C. A. After dinner the boys hiked back to camp.

Fried chicken is scheduled as the principal feature of Sunday in camp. Asked what the program for Sunday was the boys all answered, "fried chicken."

# TO FIGHT INCREASE ON SCHOOL BOOKS

## State Superintendent Issues Warning.

## MAY GO INTO COURT

## Attorney General Promises Prosecutions.

State Superintendent of Schools Blair has taken up a club in the fight against the high cost of living.

In a warning issued to publishers and dealers, he pronounces a ban on profiteering in school text books.

Enlisted with the superintendent is Attorney General Brundage, who has promised that efforts to increase in cost of text books in this state will be prosecuted under the law of 1917, which requires the listing of school book prices for a period of five years.

The warning issued by the superintendent comes as a result of a report to the effect that some publishers are endeavoring to obtain advanced prices for their publications, billing them to dealers under lists which they have unsuccessfully endeavored to file with the Illinois department.

BOOKS ARE ADVANCED ELSEWHERE

School book prices in most states have advanced since the declaration of war, plens of publishers for increases having been allowed even in states having listing laws similar to that in force in Illinois. Ohio is the one prominent exception, school authorities in that state having taken the position that they cannot permit an increase.

Failure of the publishers to secure a revision of their Illinois and Ohio listing will mean a big saving to the parents of school children in these states. More than a million children are affected in Illinois alone.

MAY GO TO COURT.

Inability to secure advanced prices will mean, too, according to the publishers, a reduction of their profits to the vanishing point. That they will make another effort to avoid the restriction the law puts on their business is expected. It is not unlikely that the law's constitutionality will be fought out in the courts. Apparently the formal warning of the state superintendent has this contingency in view.

SUPERINTENDENT BLAIR'S STATEMENT.

"With the increase in cost of materials and labor," says the superintendent's warning, "the publishing houses felt that the law worked a great hardship and injustice in holding them to the sale of their books at prices which though adequate at the time of their listing, had become inadequate under changed conditions. They asked the superintendent of public instruction of Illinois and several other states to construe the law so as to allow them to relist their books at advanced prices. The attorney general of Illinois and the superintendent of public instruction could not, in view of the strict provisions of the law, render such an opinion. It was held by the attorney general that any company having listed a book for sale in Illinois must sell that book for a period of five years at the price listed with the superintendent of public instruction.

"A meeting of publishers called by the National Commissioner of Education in Chicago had for its object some concerted action in the eight or nine states having text book laws similar to the one in Illinois to secure relief from the requirements of these laws. The authorities from Illinois and one or two other states called the attention of those publishers to the fact that if the provisions of the law worked a hardship on them their remedy lay in securing legislative action repealing or amending the law.

PASSED UP THE LEGISLATURE.

"Subsequently, the fifty-first general assembly met and was in session for practically six months. No effort whatever was made on the part of these publishing houses to have the existing law repealed or amended, but rumors began to go the round that the publishing houses were planning to attempt to relist their books at higher prices, and to bill the books to the retailers at these new prices which they made the attempt to list with the superintendent of public instruction. Every attempt on the part of these publishers to relist a book at an advanced price was refused by the superintendent of public instruction and the firm was informed clearly and positively that prices filed in the office of the superintendent of public instruction could not be changed during the five years succeeding the original listing.

"Very definite and unmistakable evidence now appears that publishers are billing their books to retail dealers at prices in advance of those listed originally with the superintendent of public instruction. Usually these bills are accompanied with the statement by the publishers saying that these new prices are in accordance with the new list of prices which they have filed with the superintendent of public instruction. This leads to the necessity of informing boards of education throughout the state that the only list of prices at which wholesalers and retailers can legally offer books for sale in Illinois are the prices filed with the superintendent of public instruction in 1917 and published by him."

## Births

To Mr. and Mrs. Earl Millington, 312 W. Decatur street, at the Decatur and Macon County hospital, Saturday, August 23, a daughter. She has been named "Evon" for a French girl, who was kind to Mrs. Millington's brother when he was in service in France.

# —H. C. OF L.—

DEPENDABLE FOODS.

Editor Review:

Buying food of cheaper quality does not lower the H. C. of L. To buy dependable foods and utilize all liable left-overs is much cheaper than to buy cheap food for basis and then to make it of appetizing flavor have to add to the basis. Little do we realize we add to the cost of cheap product by reasoning because it was cheap in the beginning we can afford to throw out the left over. If we pay for best foods we must utilize in order to receive value for that which we have spent.

Intellectual marketing is a continuous study with the home manager, for the business of the home manager is the most universal business of the world. The basket system, that of choosing and carrying home with us our supplies, is a most satisfactory way of buying. Study the daily advertised products and take advantage of the sale bulletins.

Women buy for three reasons—necessity, impulse and suggestion. A well managed home has a capable buyer who before choosing daily or weekly supplies, takes into consideration carefully the supplies yet in the house and the more careful and economical way to add to and utilize. The hurry up meals are not economical if left overs are put aside and a new purchase made for easier preparations. A thorough study of placing before the family a well balanced meal—with especial attention to food units and values will be of great service to the home manager.

Mrs. Virginia Worthington Potts.

BUYS THE BONES.

I see a butcher says that one of his troubles and a loss in his business is that he takes out the bones, and while he pays for the bones he loses money on the bones," said a Decatur restaurant keeper Saturday.

"I have been buying meat for thirty-five years and I have never seen any butcher yet that took out the bones. I have been getting the bones myself and paying for them. I doubt if any of these butchers take even as much as a hair out of the meat. They sell everything, but the bones they sell to the customer who buys the meat. Sometimes when asked to do so they will take the bones out after the meat has been sold and weighed up. Those are the bones that this butcher is talking about having to sell.

"If there is a butcher that takes out the bones before he weighs up the meat to the customer I want to find that butcher."

THRIFT LEAFLETS.

Miss Lilla A. Harkins of the Macon County Home Bureau has received a supply of the government thrift leaflets No 7 and 8. These leaflets contain valuable hints for saving. One of them deals with ways of taking care of clothes, and the other with saving materials and money by special cleaning, giving points on cleaning garments. These leaflets will be distributed free to anyone interested who will call at the Home Bureau office, 516 Walt building.

One Decatur business woman meets the high cost of shoes simply by having her old shoes resoled instead of buying new ones. She is fortunate enough to be one of those who do not wear out the uppers of the shoes easily, so she can have one sole after another put on and still the shoes look well. She is now wearing a pair of shoes that has its seventh sole.

One Decatur woman, who has a family of six to feed, decided to try the cash and carry system. She took a basket and went to market and carried home her purchases. By careful buying she found that she had saved $9.25 on a week's supplies.

## AIN'T NATURE WONDERFUL—By Gene Ahern.

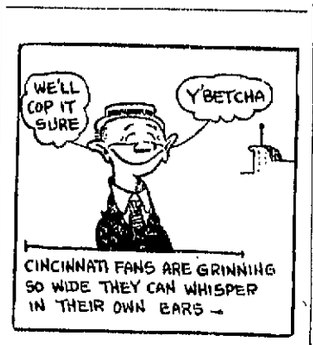


After 40 years of groping, Cincinnati has discovered the National League. Parked right at the front door. After 4 decades of hammering they've finally swatted the nail on the brow. And the old rusty tenpenny is sticking into a pennant. The red-hose ballsmiths have rattled past the rest of the ball troupes like a motorman with a broken watch. On the road they went like an umbrella in an officeful of stenogs as rain busts loose at quitting time. On the home pasture, the dust can't settle any place but on the roof of the grandstand. Groundkeeper instead of cutting the grass is feeding it. Some action! The pennant shock bumped Chicy fans so hard they even applaud prohibition!

## LARGE AUDIENCES AT CHAUTAUQUA

## Brig. Gen. Naylor to Give Address Monday.

Woodbine chautauqua this year is proving one of the best sessions that has ever been held there. Attendance for the first two days has been exceptional and a large crowd is expected Sunday and Monday. For Monday there is the address of Brig. Gen. W. K. Naylor of the 33rd division now stationed at Camp Grant.

Gen. Naylor will speak at 2:30 Monday afternoon and all soldiers of any war, sailors and nurses will be admitted free to the grounds. Gen. Naylor will arrive in Decatur Monday morning from Taylorville where he speaks Sunday and will be entertained by Commissioner Mattes and several army officers before being taken to Woodbine.

It is estimated that between 1000 and 1500 are camping at Woodbine. There are between 40 and 50 cottages and 125 tents all housing their capacity.

For Saturday evening Dr. H. B. Hemenway will lecture at 7:30 and at 8:30 the Alpine Singers and Yodlers will entertain.

## Weddings

BURRIS-JONES.

Miss Esther Burris and Roy O. Jones, both of Argenta, were married at 12 o'clock Saturday noon by Rev. I. E. Longenbaugh in the parsonage of the United Brethren church of Oakley. They were accompanied by Willma Nein, a cousin of the bride. The bride is the daughter of Mrs. James Buckley of Argenta. The bridegroom is the son of Mr. and Mrs. William E. Jones of near Argenta. He is farming near Argenta. They will spend a week visiting with relatives before going to the farm where he is employed.

## MISS MARY REID IN COLORADO

**Will Give Several Recitals Before Returning Home.**

Miss Mary E. Reid of the violin department of the Decatur Musical College is takin an extensive trip through Colorado and before she returns to Decatur expects to visit a number of places in Utah. She is now visiting on a large ranch near Colorado Springs, and later will go to Denver, Trinidad, and Pueblo. She is to give several recitals, the largest one being at Colorado Springs. She is to be accompanied by a pianist from Denver.

Miss Reid will not return to Decatur until time to resume her teaching at the opening of the fall term of the college, Sept. 11.

## MEETINGS.

Ionic lodge, 312, A. F. and A. M. Special meeting at 6:30 o'clock Saturday night in the Eldorado Temple.

## ELECTRIC IRON IS CAUSE OF FIRE

**About $500 Damage to Home of Mrs. C. E. Moran.**

About $500 damage was done at the home of Mrs. C. E. Moran, 717 East Whitmer, in a fire at 3:15 Friday afternoon. The blaze resulted from leaving the electric iron turned on. Mrs. Moran went down town and after she was gone, a neighbor discovered the smoke coming from the house. The fire had gotten into two rooms when the firemen arrived.

The fire department was called to the Railway & Light company power house on West Cerro Gordo street at 4 a. m Saturday a car of cinders having caught fire.

## FUNERALS.

MRS MARY J. LEHMAN.

The funeral of Mrs. Mary J. Lehman was held at 3 o'clock Friday afternoon at the family residence, 657 West Wood street. There was a large attendance, the house being filled with friends. The services were conducted by Rev. W. H. Penbaligon. Many beautiful floral tributes were sent.

The flowers were in charge of Mrs. Anna Stafford, Mrs. Benjamin Waggoner, Mrs. Stella Spencer, Mrs. Lois Ehrman and Mrs. Mary Peake.

The pallbearers were Everett Lehman, William Miller, Charles Cussins, Ervin Good, Elmer Good and Ottley Lehman. The interment was in Greenwood cemetery.

MRS. I. D. FISHER

The funeral of Mrs I. D. Fisher will be held Sunday afternoon at the Methodist church in Harristown. The interment will be in the Harristown cemetery.

MRS. I. D. FISHER.

The funeral of Mrs I. D. Fisher of Harristown will be held Sunday afternoon at 2 o'clock in the Methodist church at Harristown. Interment will be in the Harristown cemetery.

## UNION SERVICES IN THREE PLACES

**Down Town Meeting Will Be Conducted in United Brethren Church.**

The Union services will be held Sunday night in the three places as usual. The down town service will be held in the First United Brethren church, Rev. H. D. Houghter, pastor of the Church of God, will preach. The Epworth League of the Church of God will have charge of the Young People's meeting at 7 p. m.

The service, which was previously announced to be held in Fairview park, will be held in the Westminster Presbyterian church at 8 p. m. Rev. J. R. Golden, pastor of the Central Church of Christ, will preach.

Rev. N. M. Rigg, pastor of the Grace Methodist church, will preach at the East Side service at The Pines. His subject will be "A Lesson in Rognad and Disrognad."

## REV. E. B. ROGERS TO PREACH HERE

**Will Be at First Baptist Church Sunday Morning.**

Rev. E. B. Rogers, pastor of the Central Baptist church in Springfield, Ill., will be in Decatur Sunday and preach in the First Baptist church Sunday morning.

## MARRIAGE LICENSES.

Roy O. Jones, Argenta .....21
Esther E. Burris, Argenta .....18

John Moore Feigh, Chicago .....48
Martha Ellen M. Fleig, Decatur .....45

# RURAL TEACHERS DO NOT RESIGN

## Only Three Have Left Positions This Year.

Macon county rural teachers do not resign. Since the beginning of the "hiring season" not more than three rural teachers have resigned their positions. This situation is a decided contrast to that in the city where resignations are coming in every day.

Macon county rural teachers are in all probability the best paid rural teachers in the state. A high standard of work is expected of them but rural directors are willing to pay teachers qualified to do it.

SALARIES PAID.

A table compiled in the office of Everett L. Dickey, the superintendent of schools, shows that two rural teachers will receive $140, one $135, one $130, one $127.50, eight $125, one $123, two $120, seven $115, fourteen $110, three $105, twenty-one $100, two $95, eight, $90, ten $85, six $80, seven, $75, four $70.

There will be twenty-two beginning teachers and twenty-three who have had one year's experience.

In the year 1916-17, nine rural teachers in Macon county were receiving $100 or more, the highest salary being $105 and the lowest $50.

For the year 1919, 261 rural teachers will receive $100 or more. The highest salary paid will be $110, the lowest $70.

## MINES RUNNING FULL CAPACITY

## Local Operators Unable to Fill Orders.

Decatur coal mines are running at winter pressure as far as business is concerned and a long string of wagons can be found at the shafts most any time now waiting for turns to get at the chutes.

The storage of coal by householders is on in earnest and at the present rate many cellars will be filled within a short time.

So heavy has been the business that the mines here have been unable to find opportunity to stock up some of the industries which are anxious to pile up coal for an emergency supply. In fact one company is expecting to ship in a few cars of coal for one industry because of its inability to get out the supply fast enough for the haulers.

The possibility of a strike the latter part of September is having some effect but the general disposition to store the coal is the result of the education of last year when the government urged the stocking up before the cold weather arrived.

## POLICE NOTES.

G. E. Hennigh, charged with riding his motorcycle past a street car that stopped to discharge passengers, appeared before Justice S. T. Keeler Friday and pleaded guilty to the charge paying a fine of $3 and costs. It is said that Hennigh drove past at a high rate of speed and almost hit a woman who was getting off the car.

**Little Travel.**

State fair travel from Decatur by way of the railroads dropped to almost nothing Saturday morning although there was a sprinkle of travel. The travel by rail from Decatur this year was almost negligible as compared with former years of low rates and special trains. The bulk of the travel was confined to Wednesday, Thursday and Friday of this week and the business of the three days would not make one good day's business of previous years.

## Personal

Mr. and Mrs. Fae Walt have just returned from a business trip to New York. They have been away several weeks and visited different points in the east. They stopped in Ohio for a visit to Mrs. Walt's sister in Toledo.

Mrs. B. F. Zobrist, who has made her home in Decatur for some time, left Saturday morning to join her husband, who is in the United States army, stationed at Camp Merritt. They will make a tour of the east before returning to Decatur.

Mrs. Linn Watkins and children, Helen and Wilbur, of Kenosha, Wis., are visiting Mr. and Mrs. R. E. Banta, 838 East William street.

Sergeant Luther C. Joubert, who has just returned from Germany, is here visiting his aunt, Mrs. Hilmer Landholt, 1042 West Decatur street. Among the first people he met here were Burton Curtis and Emmett Powers, with whom he had been in service over in Germany. Mr. Curtis and Mr. Powers also returned just recently from overseas.

Sheriff and Mrs. M. E. Poniwell, who have been attending the convention of the Illinois Sheriffs' association at Ottawa, will arrive home this evening.

**Picnic Wednesday.**

The Rebekah lodge will hold a picnic in Fairview park Wednesday evening from 4 o'clock on. All members are urged to come and bring well filled baskets. This picnic is for members and their families.

**Returns Home.**

Rev. John R. Golden has just returned from a three weeks' vacation spent at Matanza Beach, Havana. Rev. Mr. Golden will occupy his regular place in the pulpit at the Central Church of Christ on Sunday.

## Scraps of News

ON FISHING TRIP.

Commissioner J. W. Montgomery and family have gone to the Illinois river on a fishing trip.

FOOT CRUSHED.

Fireman R. O. Carter employed on the Wabash ditcher in service at Orland was brought to the Wabash hospital in Decatur Friday afternoon with a badly crushed left foot. He arrived in Decatur on train No. 11, which was stopped at Orland to pick him up.

DISTRICT AGENT.

G. H. Quanto of Metropolis has been named district agent for the Decatur district of the Aetna Life Insurance company and will move to Decatur. He was recently discharged from the army having seen eight months service overseas.

SALEM PICNIC.

The Salem Sunday school picnic will be held Aug. 27, in the grove by the Cross Roads school house, five miles southwest of Decatur. The public is invited.

TALK HOUSING.

The Housing committee of the Association of Commerce met Friday afternoon and discussed the problem from the standpoin of Decatur. Reports of the plans followed in other towns were talked over but no action was taken regarding the situation here.

GRAPES.

Grapes for jelly making were being offered in the grocery stores for six cents a pound Saturday. These are grapes which are partly green.

NUMBER 23.

Mayor Charles Borchers' vehicle license number is 23. He has no automobile, but has a horse and buggy, and the name of his horse is "Skidoo."

## News from the Sick

Walter Howard of Denver Colo., arrived in Decatur Friday having been called home because of the serious illness of his mother, Mrs. Margaret Howard, 231 South Main street.

Miss Marilla McCluskey is ill in her home, 148 West Wood street, with typhoid fever.

## Life's Lighter Hours

**Surprise.**

A number of friends of Vinton Garrett, 255 West Leafland avenue, gave him a surprise dinner Thursday evening, the occasion being his sixty-first birthday. A large basket of tea roses and baby breath adorned the table and another feature was the large birthday cake containing sixty-one candles.

**Have Reunion.**

The five Cravens children, accompanied by their foster mothers had a reunion Thursday at the home of their grandfather Lee in Lovington. Their great-grandmother, Mrs. Juliet Lee, was also there. The children and their foster parents are as follows: Harry with Mr. and Mrs. Steinmayer, 300 West Main street; Helen with Mr. and Mrs. John Linehan, 1753 West Eldorado street; Laverne with Mr. and Mrs. I. W. Hampton, 863 West Main street; Russel with Dr. and Mrs. C. M. Taylor and Dorothy with Mr. and Mrs. West Haddock, 1411 North Morgan street.

**To Entertain.**

The U. C. T.'s will entertain Saturday night in the K. P. hall Powers building in honor of Mr. and Mrs. J. S. Cruger, who are moving to Chicago soon.

## RIOT STARTED OVER CRAP GAME

Chicago, Aug. 23.—States Attorney Hoyne, in a statement issued today, declares that the recent race riots in Chicago started over a crap game between white men and negroes near the Twenty-ninth street bathing beach which was carried on with the knowledge and connivance of a policeman and that the subsequent trouble was the logical outcome of the "black belt politics in the city hall which encourages gambling, disorderly houses and other forms of vice in order to obtain the negro votes."

## STRIKE SUCCESS HINGES ON TIE UP

Washington, Aug. 23. — Success of the strike on which the railway shopmen of the country now are voting will "depend entirely upon how we can stop the transportation service of the country" said a circular presented in the senate today by Senator Thomas, Democrat, Colorado. The senator said the statement was sent out by the railway employe's department of the American Federation of Labor.

The circular, dated Aug. 5, said if it came to a strike, "we want to make the tie up complete and keep it in that condition until we get proper recognition."

## NEGRO CHASED OUT ONLY OFFENDER

Austin, Tex., Aug. 23.—Gov. W. P. Hobby, in a telegram today to officials of the National Association for the Betterment of Colored People, said John H. Shillady the organization's secretary, who was beaten and driven out of Austin yesterday was "the only offender in connection with the matter."

The telegram sent by the governor was in reply to an inquiry from the chairman of the organization, asking what efforts were being made to punish those who attacked Shillady. The governor's reply was:

"Shillady was the only offender in connection with the matter referred to in your telegram and he was punished before your inquiry came."

# ALBERT DOUGLAS TO HIGH OFFICE

## Is K. of P. Grand Keeper Records and Seals.

## SUCCEEDS HAVERLY

## Will Fill Unexpired Term to Sept. 15.

Albert Douglas, 304 West Wood street, state deputy of the Knights of Pythias for the last five years, has been appointed to fill out the unexpired term of Paul Haverly, grand keeper of the records and seals for the state grand lodge, who is supposed to have absconded with $52,000 of the funds of the order.

Mrs. Douglas returned from Chicago Friday night with the news that her husband had been appointed to the office for the unexpired term which ends Sept. 15 with the meeting of the grand lodge at Bloomington on that date.

GONE TO RUSSIA?

It is believed in Chicago that Haverly has gone to Russia as it is believed that he is a Russian Jew. A fund of $30,000 raised by contributions throughout the state for the benefit of families of members who had been in the service, is part of the money said to have been taken by Haverly. It is said that he forged the name of the man who had charge of that particular fund in order to secure it.

Mr. Douglas will come to Decatur Sunday and will then go to Bloomington to make preliminary arrangements for the meeting of the grand lodge in that city next month.

## 13 CARS START IN ELGIN RACE

## Tom Alley Second at the Start.

Elgin, Aug. 23.—With Ralph Mulford the ranking favorite, thirteen cars were sent away at 12:01 p. m. today in the seventh renewal of the Elgin road race of 301 miles. The course was over a dangerous country road 8¾ miles long. The last minute withdrawals were Percy Ford and Arthur Morris whose cars could not be made ready for the event.

OVERTURNS THREE TIMES; UNHURT.

Cliff Durant of San Francisco one of the favorites of the race and winner of the Santa Monica road race, turned over three times with his machine while speeding around one of the treacherous turns and miraculously escaped serious injury. A cut over his eye due to a flying rock was his only mark of the spill. His car was so badly damaged, however, that he withdrew from the race.

TOM ALLEY CLOSE SECOND.

Mulford began burning up the speed from the start. He covered the first six laps, 49½ miles in 38:56, Tom Alley, who was pressing Mulford, covered the same distance a minute and 19 seconds slower.

Durant's mechanician, Fred Comer escaped with minor body bruises and a smashed hand. The accident was caused when Durant attempted to pass one of the drivers and a rear tire picked up a stone which struck him. He lost control of the car, which swerved off the road and knocked down three telegraph poles before stopping its wild flight.

MILTON TAKES LEAD.

Tom Milton snatched the lead from Mulford at the 12th lap, approximately 99 miles. Milton had covered the distance in 1:16:31 while Mulford's time was 1:17:15. Al Cotey was withdrawn from the race because of a broken connecting rod.

**MULFORD LEADS.**

Elgin, Aug. 23.—Ralph Mulford, the favorite, was leading the field of ten contestants when the first 150 miles of the event had been covered today. Mulford's time was 1:55:39. His average was 78.6 miles per hour, a new record for the course. Arthur Kline was second and Tom Milton third. Kline's time was 1:57:42.

With the race half finished, three of the original 13 starters had been forced out of the competition. Cliff Durant was forced out because of an accident and Joe Thomas and Al Cotey withdrew because of motor trouble.

## 14,250 BOTTLES OF REAL BEER SEIZED

Chicago, Aug. 23.—Federal agents today seized 14,250 bottles of beer, said to contain 4.6 per cent alcohol, which had been shipped from Kenosha, Wis., on a pleasure yacht to a Chicago saloon keeper. Warrants were taken out for the arrest of Capt. Joseph McCall of the yacht and members of his crew and Thomas Young, the saloon keeper. The beer will be confiscated.

## NEWS SUMMARY

Paris—The supreme council informed Archduke Joseph that he must leave the Hungarian government in the interest of European peace.

Wilkesbarre, Pa.—Anthracite miners declared for a six-hour work day, five days a week and increase of 60 per cent in wages.

Weimar—Friederich Ebert took the oath as imperial president Thursday.

London—Hugh L. Doherty, former lawn tennis champion of England, died Friday.

NewspaperARCHIVE® NewspaperARCHIVE®